



Publish Date: 2020/09/16, 3:43 PM | User: alesueur
 Filepath: \\orcas\gis\Jobs\Port_of_Stockton_0377\Maps\CINER\Permitting\AQ_CINER_SiteAndVicinityMap.mxd

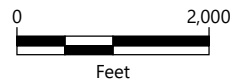
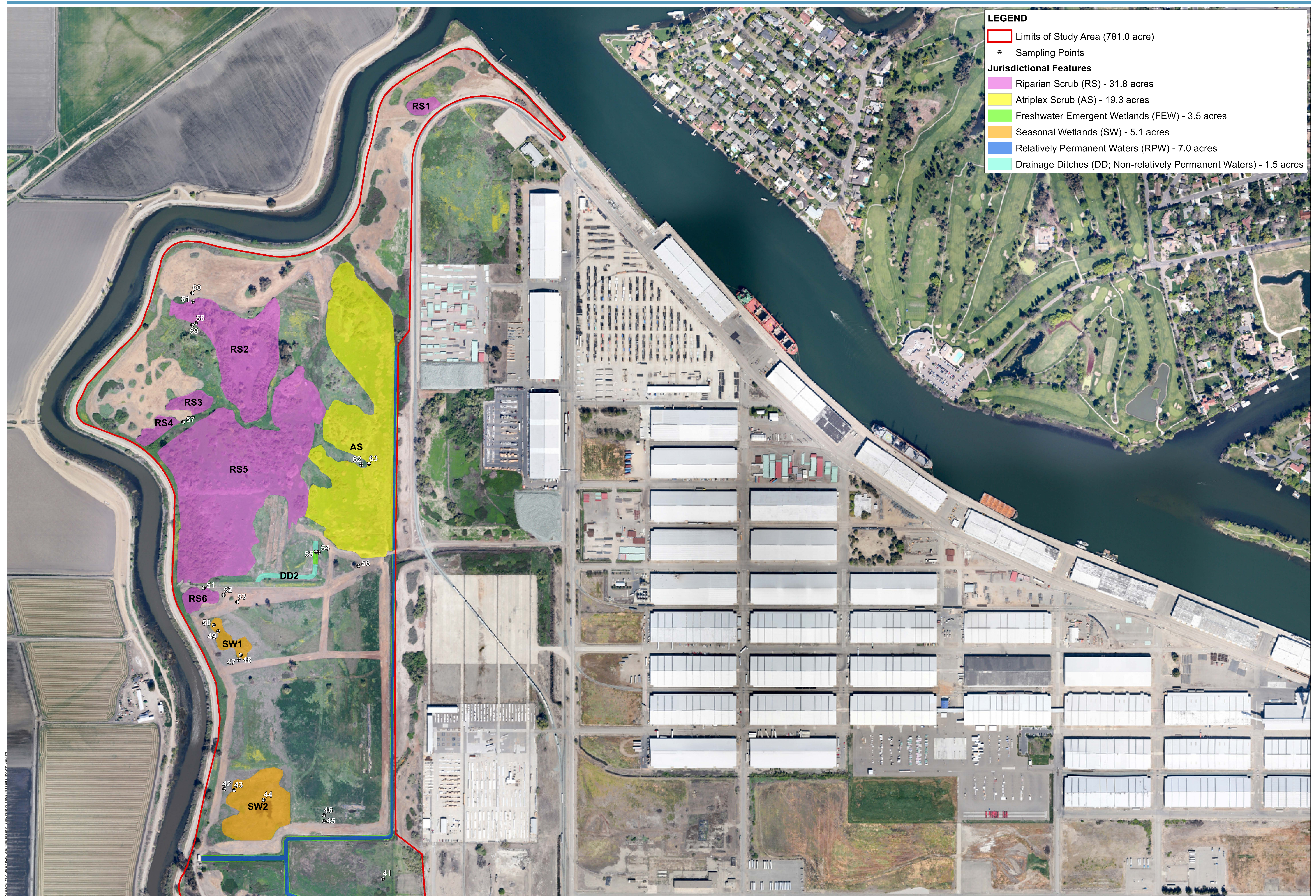
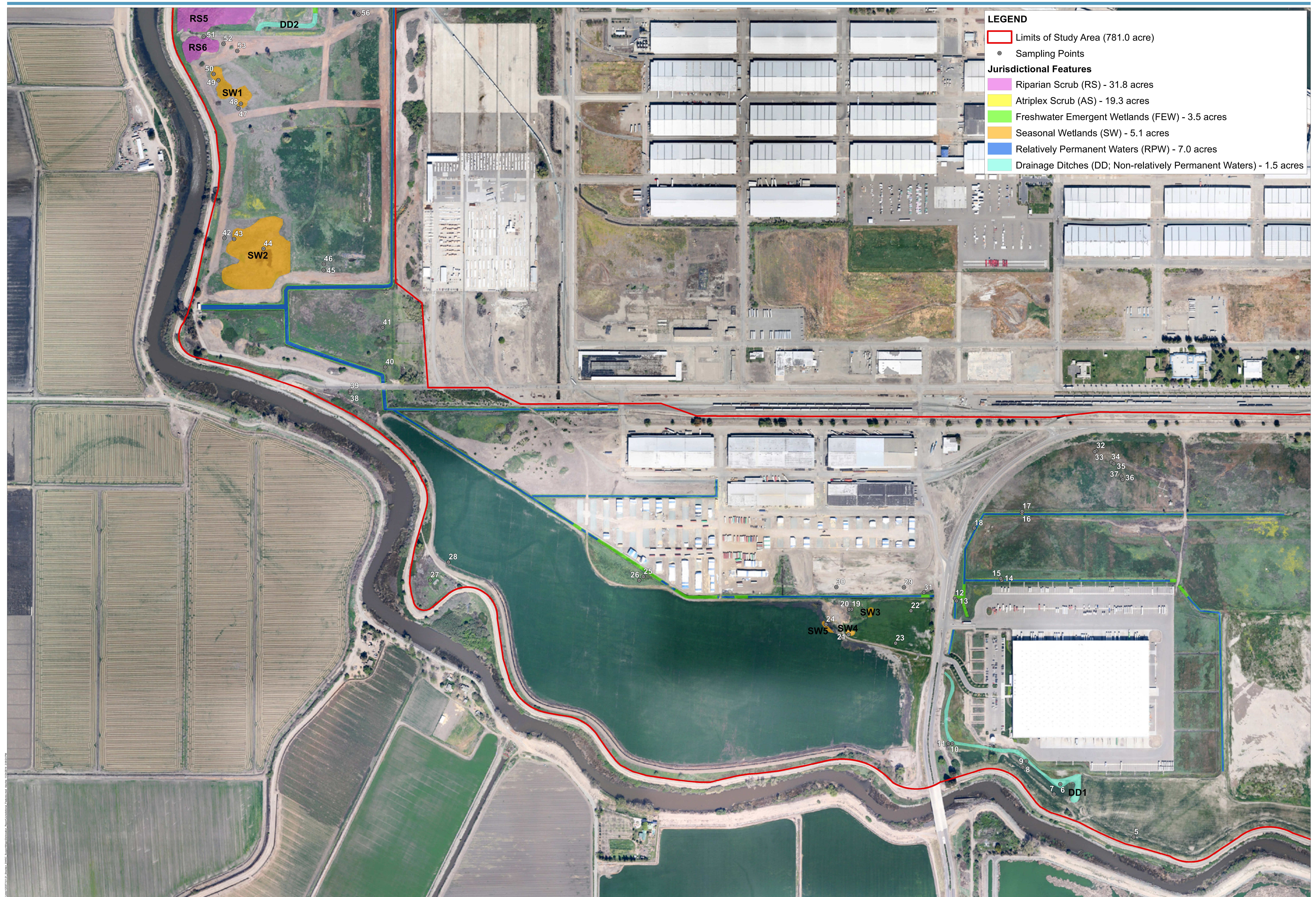

Figure 1
Study Area and Vicinity
 Denmar Natural Soda Ash Export Terminal at the Port of Stockton





Note: Sampling points illustrated herein are parenthetically labeled with “(2014)” in the report. For example, sampling point 60 is described as “DP-60 (2014).”

Figure A2
Jurisdictional Features
Draft Jurisdictional Delineation
Ciner Natural Soda Ash Export Terminal
at the Port of Stockton

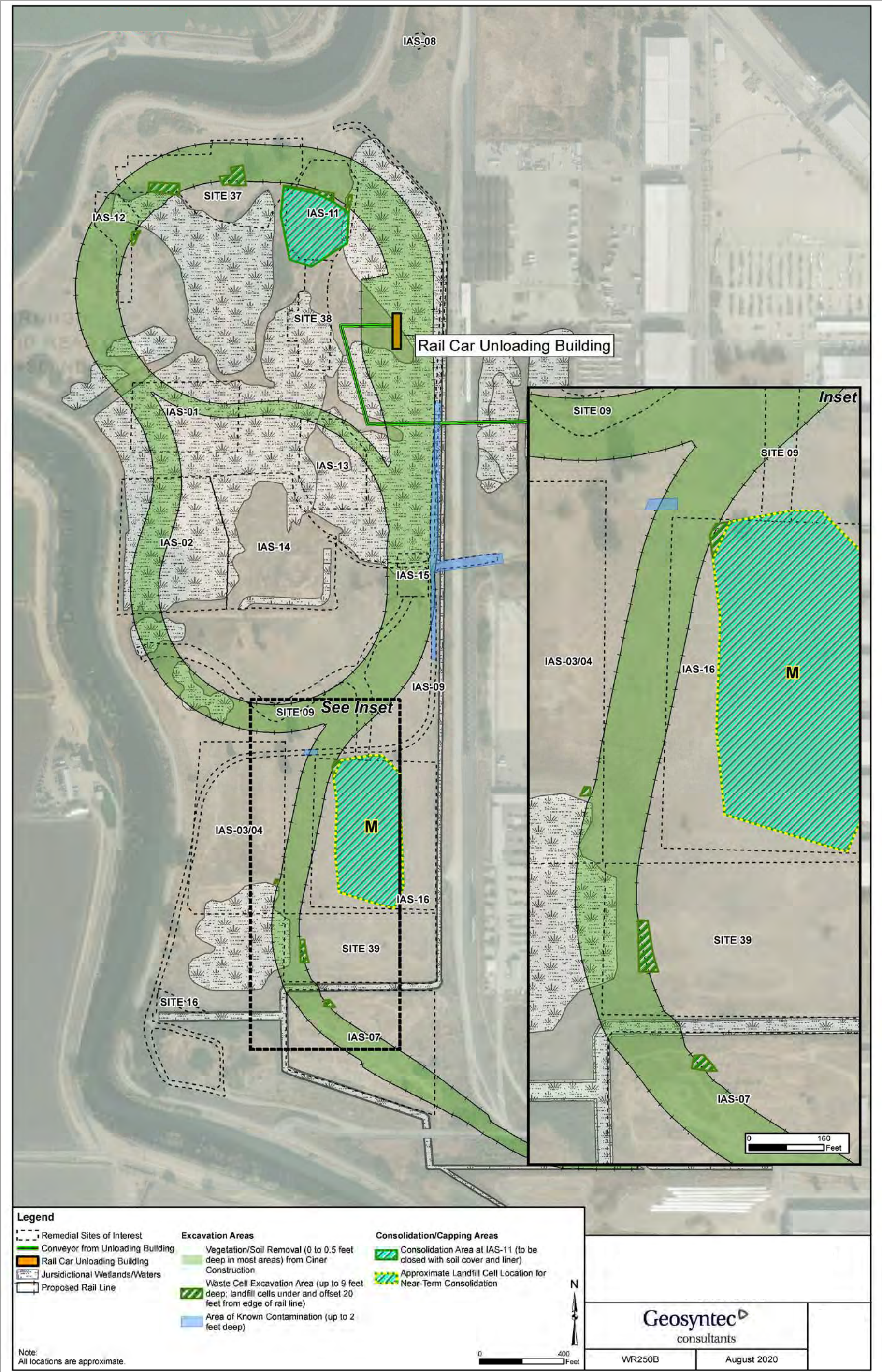

Publish Date: 2020/09/16, 3:48 PM | User: alesueur
Filepath: \\orcas\gis\Jobs\Port_of_Stockton_0377\Maps\CINER\Permitting\AQ_CINER_InitialRemediation.mxd



Figure 3
Initial Remediation
Denmar Natural Soda Ash Export Terminal at the Port of Stockton

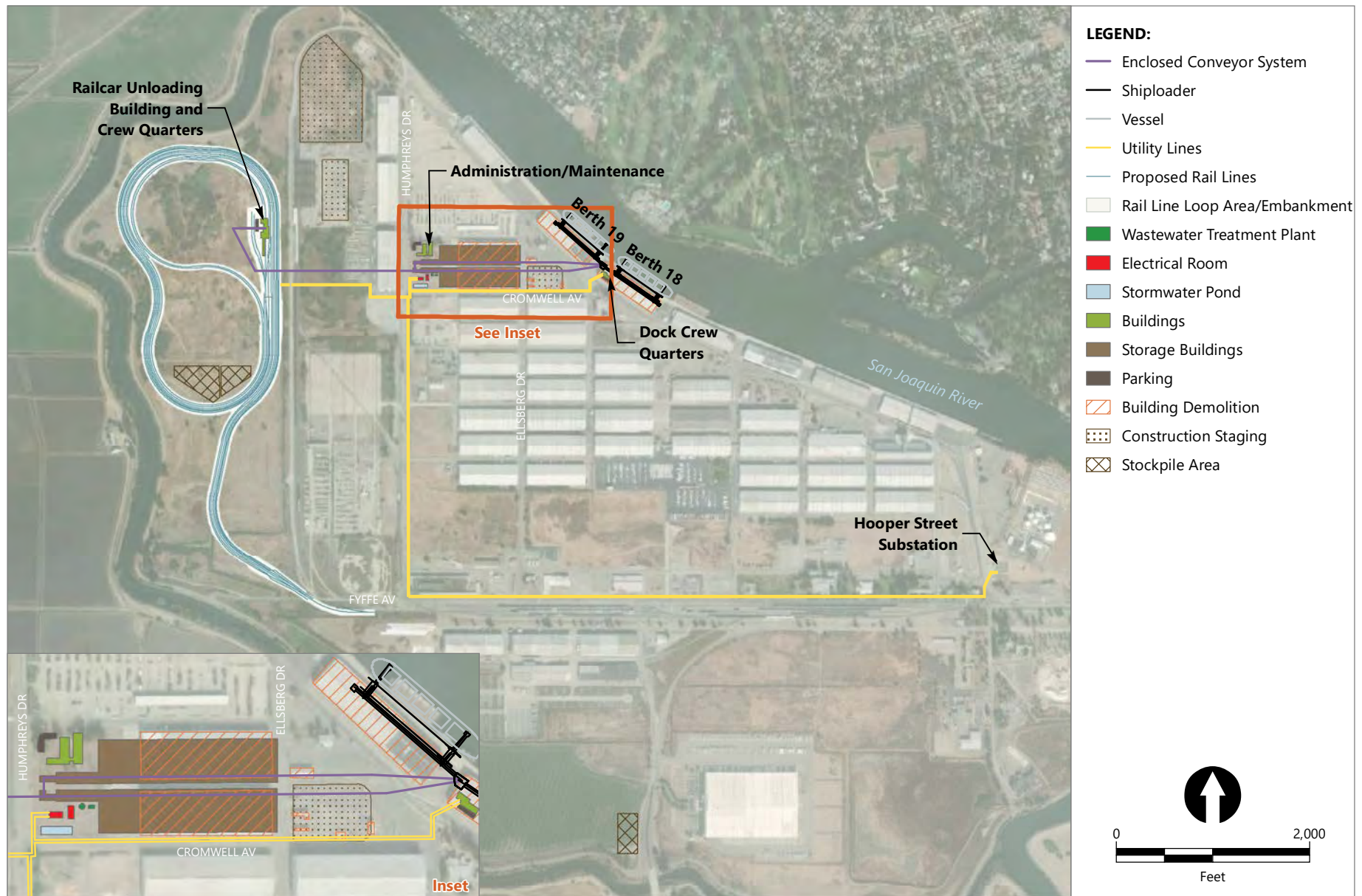

Publish Date: 2020/09/17, 8:47 AM | User: alesueur
 Filepath: \\orcas\gis\Jobs\Port_of_Stockton_0377\Maps\CINER\Permitting\AQ_CINER_TerminalOverview.mxd



Figure 2
Denmark Terminal Overview
 Denmark Natural Soda Ash Export Terminal at the Port of Stockton

C:\pwworking\west01\160151\100RW01.dwg, KEYMAP, 2020-11-16 22:04:17, NANDERSO

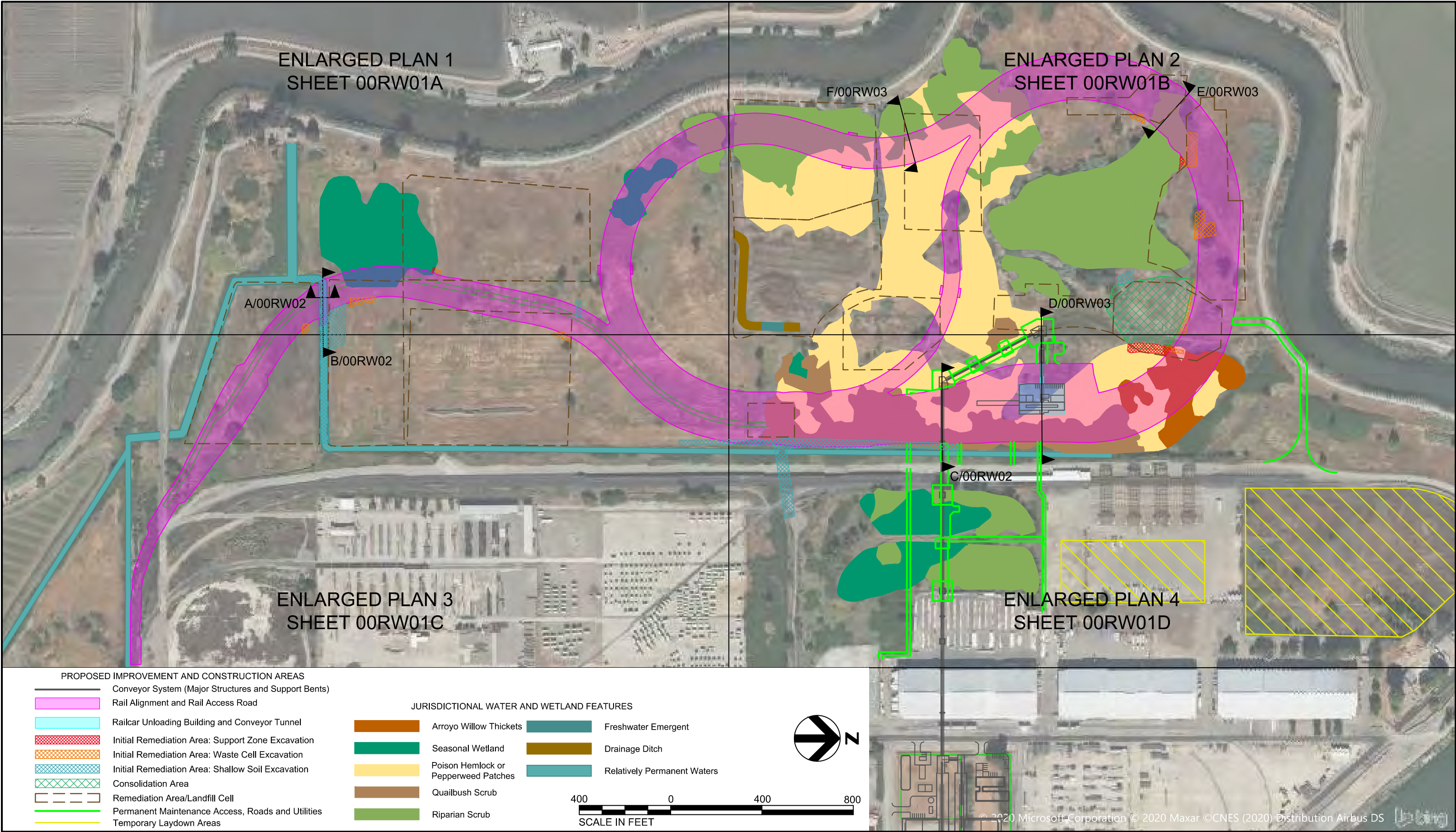

DENMAR US LLC
PORT OF STOCKTON
NATURAL SODA ASH EXPORT TERMINAL



**SITE PLAN AND JURISDICTIONAL
RESOURCE IMPACT AREAS
KEY MAP**

SECTION 404/401

DATE
2020-11-16
FIGURE
00RW01

C:\pwworking\west01\160151\100RW01.dwg, ENLARGED PLAN 1, 2020-11-16 22:05:25, NANDERSO

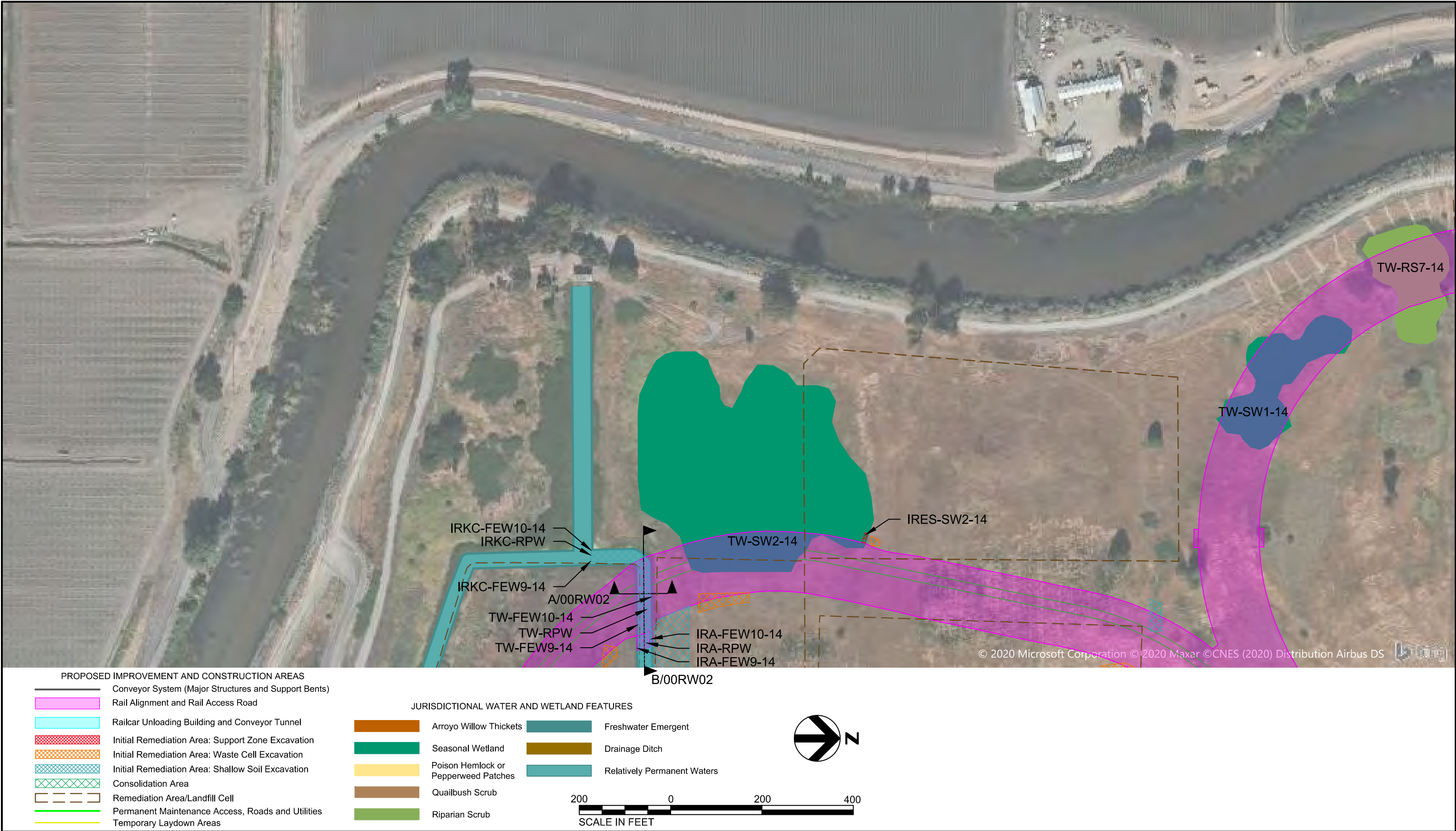

DENMAR US LLC
PORT OF STOCKTON
NATURAL SODA ASH EXPORT TERMINAL



**SITE PLAN AND JURISDICTIONAL
RESOURCE IMPACT AREAS
ENLARGED PLAN 1**

SECTION 404/401

DATE
2020-11-16
FIGURE
00RW01A

C:\pwworking\west01\160151\100RW01.dwg, ENLARGED PLAN 2, 2020-11-16 22:06:45, NANDERSO

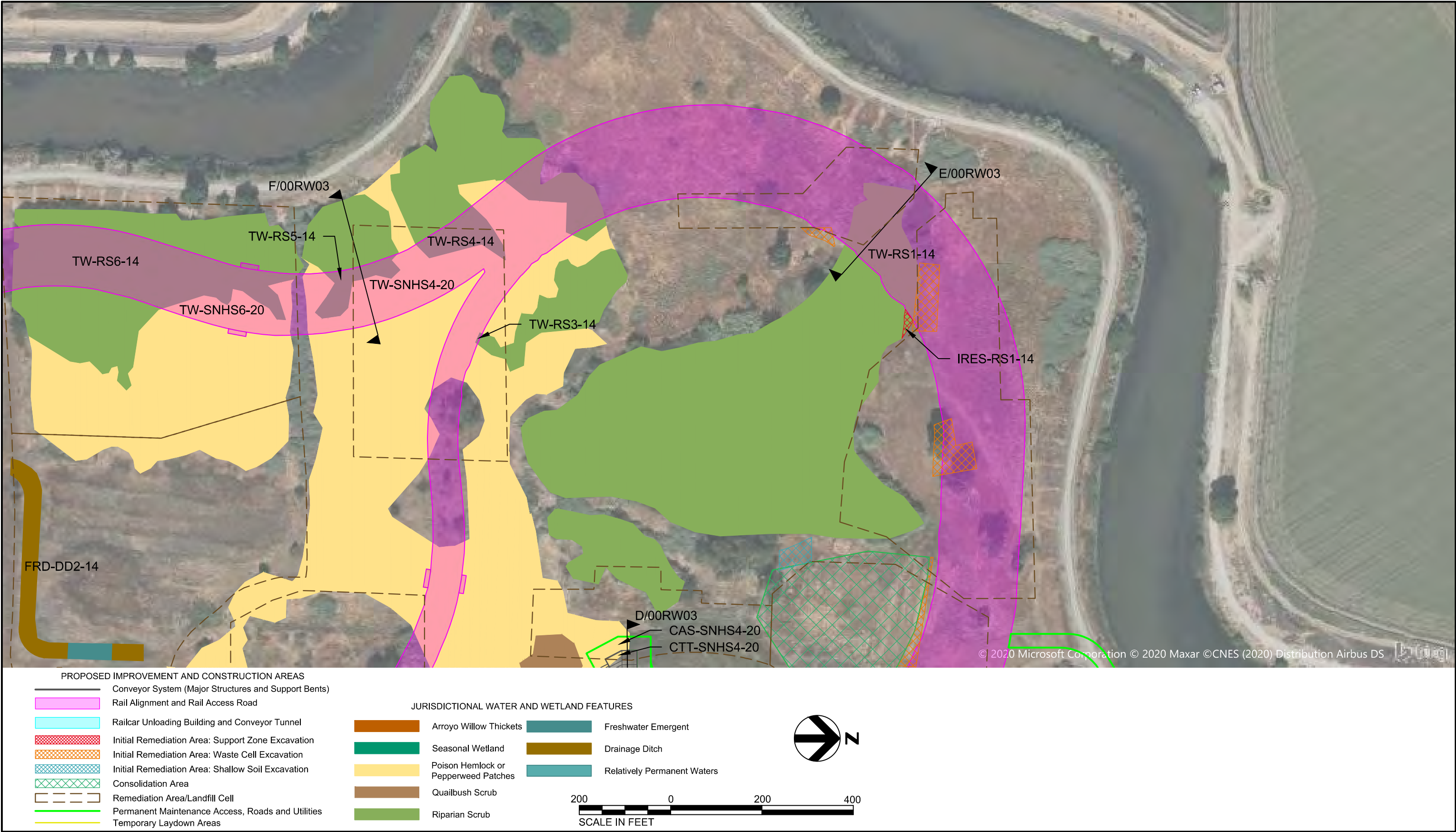

DENMAR US LLC
PORT OF STOCKTON
NATURAL SODA ASH EXPORT TERMINAL



**SITE PLAN AND JURISDICTIONAL
RESOURCE IMPACT AREAS
ENLARGED PLAN 2**

SECTION 404/401

DATE
2020-11-16
FIGURE
00RW01B

C:\pwworking\west01\160151\100RW01.dwg, ENLARGED PLAN 3, 2020-11-16 22:08:00, NANDERSO

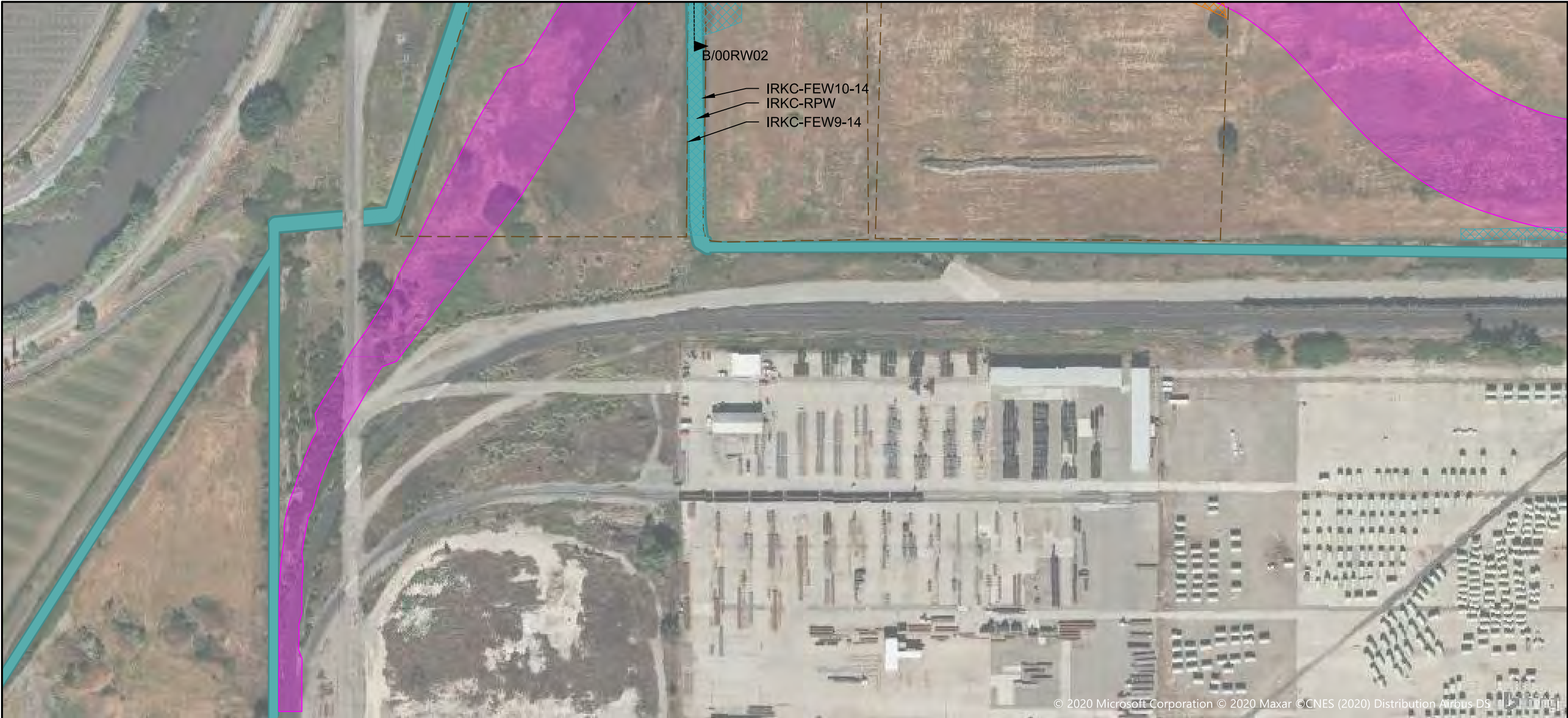

© 2020 Microsoft Corporation © 2020 Maxar ©CNES (2020) Distribution Airbus DS

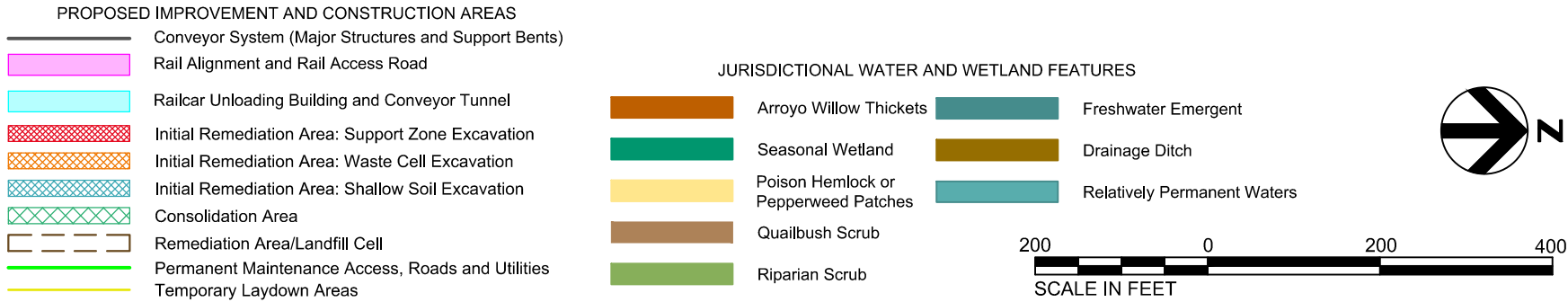

DENMAR US LLC
PORT OF STOCKTON
NATURAL SODA ASH EXPORT TERMINAL



SITE PLAN AND JURISDICTIONAL
RESOURCE IMPACT AREAS
ENLARGED PLAN 3

SECTION 404/401

DATE
2020-11-16
FIGURE
00RW01C

C:\pwworking\west01\160151\100RW01.dwg, ENLARGED PLAN 4, 2020-11-16 22:09:35, NANDERSO



© 2020 Microsoft Corporation © 2020 Maxar ©CNES (2020) Distribution Airbus DS

- PROPOSED IMPROVEMENT AND CONSTRUCTION AREAS**
- Conveyor System (Major Structures and Support Bents)
 - Rail Alignment and Rail Access Road
 - Railcar Unloading Building and Conveyor Tunnel
 - Initial Remediation Area: Support Zone Excavation
 - Initial Remediation Area: Waste Cell Excavation
 - Initial Remediation Area: Shallow Soil Excavation
 - Consolidation Area
 - Remediation Area/Landfill Cell
 - Permanent Maintenance Access, Roads and Utilities
 - Temporary Laydown Areas

- JURISDICTIONAL WATER AND WETLAND FEATURES**
- Arroyo Willow Thickets
 - Seasonal Wetland
 - Poison Hemlock or Pepperweed Patches
 - Quailbush Scrub
 - Riparian Scrub
 - Freshwater Emergent
 - Drainage Ditch
 - Relatively Permanent Waters

200 0 200 400
SCALE IN FEET



DENMAR US LLC
PORT OF STOCKTON
NATURAL SODA ASH EXPORT TERMINAL





**SITE PLAN AND JURISDICTIONAL
RESOURCE IMPACT AREAS
ENLARGED PLAN 4**

SECTION 404/401

DATE
2020-11-16
FIGURE
00RW01D

MOORING ARRANGEMENTS AT BERTHS
18 AND 19 ARE FOR PHASE I
UNLESS NOTED OTHERWISE.



 DENMAR	SIMPSON GUMPERTZ & HEGER  Engineering of Structures and Building Enclosures	Project: BERTHS 18 & 19 STRUCTURAL IMPROVEMENTS PORT OF STOCKTON – STOCKTON, CA				Drawing No.: M1		
		Title: 30,000 DWT MOORING ARRANGEMENT				Scale: AS NOTED		
Simpson Gumpertz & Heger Inc. 500 12th Street, Suite 270 Oakland, California 94607		510.457.4600 fax: 510.457.4599 www.sgh.com		Drawn: RTB	Checked: RI	Approved: WMB	Project No.: 207518.10	Date: 09/09/20