



**DEPARTMENT OF THE ARMY**  
U.S. ARMY CORPS OF ENGINEERS, SACRAMENTO DISTRICT  
1325 J STREET  
SACRAMENTO CA 95814-2922

CESPK-RDI-U

6 June 2025

MEMORANDUM FOR RECORD

SUBJECT: US Army Corps of Engineers (Corps) Pre-2015 Regulatory Regime Approved Jurisdictional Determination in Light of *Sackett v. EPA*, 143 S. Ct. 1322 (2023),<sup>1</sup> [SPK-2024-00108]

BACKGROUND. An Approved Jurisdictional Determination (AJD) is a Corps document stating the presence or absence of waters of the United States on a parcel or a written statement and map identifying the limits of waters of the United States on a parcel. AJDs are clearly designated appealable actions and will include a basis of JD with the document.<sup>2</sup> AJDs are case-specific and are typically made in response to a request. AJDs are valid for a period of five years unless new information warrants revision of the determination before the expiration date or a District Engineer has identified, after public notice and comment, that specific geographic areas with rapidly changing environmental conditions merit re-verification on a more frequent basis.<sup>3</sup> For the purposes of this AJD, we have relied on section 10 of the Rivers and Harbors Act of 1899 (RHA),<sup>4</sup> the Clean Water Act (CWA) implementing regulations published by the Department of the Army in 1986 and amended in 1993 (references 2.a. and 2.b. respectively), the 2008 *Rapanos-Carabell* guidance (reference 2.c.), and other applicable guidance, relevant case law and longstanding practice, (collectively the pre-2015 regulatory regime), and the *Sackett* decision (reference 2.d.) in evaluating jurisdiction.

This Memorandum for Record (MFR) constitutes the basis of jurisdiction for a Corps AJD as defined in 33 CFR §331.2. The features addressed in this AJD were evaluated consistent with the definition of “waters of the United States” found in the pre-2015 regulatory regime and consistent with the Supreme Court's decision in *Sackett*. This AJD did not rely on the 2023 “Revised Definition of ‘Waters of the United States,’” as amended on 8 September 2023 (Amended 2023 Rule) because, as of the date of this decision, the Amended 2023 Rule is not applicable in Utah due to litigation.

---

<sup>1</sup> While the Supreme Court's decision in *Sackett* had no effect on some categories of waters covered under the CWA, and no effect on any waters covered under RHA, all categories are included in this Memorandum for Record for efficiency.

<sup>2</sup> 33 CFR 331.2.

<sup>3</sup> Regulatory Guidance Letter 05-02.

<sup>4</sup> USACE has authority under both Section 9 and Section 10 of the Rivers and Harbors Act of 1899 but for convenience, in this MFR, jurisdiction under RHA will be referred to as Section 10.

CESPK-RDI-U

SUBJECT: Pre-2015 Regulatory Regime Approved Jurisdictional Determination in Light of *Sackett v. EPA*, 143 S. Ct. 1322 (2023), [SPK-2024-00108]

## 1. SUMMARY OF CONCLUSIONS.

a. Provide a list of each individual feature within the review area and the jurisdictional status of each one (i.e., identify whether each feature is/is not a water of the United States and/or a navigable water of the United States).

- (1) W-1: jurisdictional, subject to Section 404 of the Clean Water Act
- (2) W-2: non-jurisdictional under Section 404 of the Clean Water Act
- (3) W-3: jurisdictional, subject to Section 404 of the Clean Water Act
- (4) W-4: non-jurisdictional under Section 404 of the Clean Water Act
- (5) W-5: non-jurisdictional under Section 404 of the Clean Water Act
- (6) C-1: non-jurisdictional under Section 404 of the Clean Water Act
- (7) C-2: jurisdictional, subject to Section 404 of the Clean Water Act
- (8) C-3: jurisdictional, subject to Section 404 of the Clean Water Act
- (9) D-1: non-jurisdictional under Section 404 of the Clean Water Act
- (10) D-2: jurisdictional, subject to Section 404 of the Clean Water Act
- (11) D-3: non-jurisdictional under Section 404 of the Clean Water Act
- (12) D-4: jurisdictional, subject to Section 404 of the Clean Water Act
- (13) D-5: jurisdictional, subject to Section 404 of the Clean Water Act
- (14) OW-1: jurisdictional, subject to Section 404 of the Clean Water Act
- (15) OW-2: non-jurisdictional under Section 404 of the Clean Water Act
- (16) OW-3: non-jurisdictional under Section 404 of the Clean Water Act

## 2. REFERENCES.

a. Final Rule for Regulatory Programs of the Corps of Engineers, 51 FR 41206 (November 13, 1986).

CESPK-RDI-U

SUBJECT: Pre-2015 Regulatory Regime Approved Jurisdictional Determination in Light of *Sackett v. EPA*, 143 S. Ct. 1322 (2023), [SPK-2024-00108]

b. Clean Water Act Regulatory Programs, 58 FR 45008 (August 25, 1993).

c. U.S. EPA & U.S. Army Corps of Engineers, Clean Water Act Jurisdiction Following the U.S. Supreme Court's Decision in *Rapanos v. United States & Carabell v. United States* (December 2, 2008)

d. *Sackett v. EPA*, 598 U.S. \_\_\_, 143 S. Ct. 1322 (2023)

3. REVIEW AREA. The approximately 30-acre review area is located at 2189 White Pine Canyon Road, Latitude 40.676644°, Longitude -111.550882°, Park City, Summit County, Utah (AJD MFR Enclosure 1).

4. NEAREST TRADITIONAL NAVIGABLE WATER (TNW), INTERSTATE WATER, OR THE TERRITORIAL SEAS TO WHICH THE AQUATIC RESOURCE IS CONNECTED. The nearest TNW is East Canyon Reservoir (ECR). ECR is a "navigable water" for purposes of the Clean Water Act (CWA) and is considered a "traditional navigable water" and therefore jurisdictional under 33 C.F.R. §328.3(a)(1) and 40 C.F.R. §230.3(s)(1). Waters are traditional navigable waters if they meet one of the following criteria:

- a. Are subject to section 9 or 10 of the Rivers and Harbors Appropriations Act of 1899;
- b. Have been determined by a Federal court to be navigable-in-fact under Federal law;
- c. Are waters currently being used for commercial navigation, including commercial waterborne recreation (for example, boat rentals, guided fishing trips, or water ski tournaments);
- d. Have historically been used for commercial navigation, including commercial waterborne recreation; or
- e. Are susceptible to being used in the future for commercial navigation, including commercial waterborne recreation.

The ECR meets Criteria c above, having been found navigable-in-fact under project number SPK-2008-00529. Thus, the ECR is a "traditional navigable water" and is regulated by the Corps under Section 404 of the CWA.

5. FLOWPATH FROM THE SUBJECT AQUATIC RESOURCES TO A TNW, INTERSTATE WATER, OR THE TERRITORIAL SEAS. The aquatic resources onsite flow into two separate flowpaths, Flowpath A and Flowpath B.

CESPK-RDI-U

SUBJECT: Pre-2015 Regulatory Regime Approved Jurisdictional Determination in Light of *Sackett v. EPA*, 143 S. Ct. 1322 (2023), [SPK-2024-00108]

Flowpath A flows into McLeod Creek, followed by Kimball Creek, East Canyon Creek, then ECR, a TNW (AJD MFR Enclosure 2). The following aquatic resources exit the property via flowpath A: W-3, D-2, OW-1, D-4, D-5 W-1, C-3, and C-2. Specifically, W-1 directly abuts C-2. W-3 directly abuts D-2, which flows into OW-1 then into C-2 via D-5 and D-4. C-3 flows into C-2 on the adjacent property to the east.

Flowpath B flows into the adjacent property to the east where it appears to terminate in the uplands. This determination is based on LiDAR data and a 2018 aquatic resources delineation report that was not verified by the Corps (SPK-2022-00113). The following aquatic resources exit the property via flowpath B: W-2, W-5, OW-2, OW-3, D-1, D-3, and C-1. Specifically, W-2 and W-5 are the same wetland that connects offsite and directly abuts D-3, which flows into OW-3 before continuing into OW-2. OW-2 enters a subsurface pipe for approximately 1,075 feet before discharging into C-1. D-1 also flows into C-1.

W-4, a hillside seep wetland, is isolated. A May 16, 2024 Corps site visit confirmed that no surface connection exists between W-4 and any other waters onsite.

6. SECTION 10 JURISDICTIONAL WATERS<sup>5</sup>: Describe aquatic resources or other features within the review area determined to be jurisdictional in accordance with Section 10 of the Rivers and Harbors Act of 1899. Include the size of each aquatic resource or other feature within the review area and how it was determined to be jurisdictional in accordance with Section 10.<sup>6</sup> N/A

7. SECTION 404 JURISDICTIONAL WATERS: Describe the aquatic resources within the review area that were found to meet the definition of waters of the United States in accordance with the pre-2015 regulatory regime and consistent with the Supreme Court's decision in *Sackett*. List each aquatic resource separately, by name, consistent with the naming convention used in section 1, above. Include a rationale for each aquatic resource, supporting that the aquatic resource meets the relevant category of "waters of the United States" in the pre-2015 regulatory regime. The rationale should also include a written description of, or reference to a map in the administrative record that shows, the lateral limits of jurisdiction for each aquatic resource, including how that limit was determined, and incorporate relevant references used. Include the size of each

---

<sup>5</sup> 33 CFR 329.9(a) A waterbody which was navigable in its natural or improved state, or which was susceptible of reasonable improvement (as discussed in § 329.8(b) of this part) retains its character as "navigable in law" even though it is not presently used for commerce, or is presently incapable of such use because of changed conditions or the presence of obstructions.

<sup>6</sup> This MFR is not to be used to make a report of findings to support a determination that the water is a navigable water of the United States. The district must follow the procedures outlined in 33 CFR part 329.14 to make a determination that water is a navigable water of the United States subject to Section 10 of the RHA.

CESPK-RDI-U

SUBJECT: Pre-2015 Regulatory Regime Approved Jurisdictional Determination in Light of *Sackett v. EPA*, 143 S. Ct. 1322 (2023), [SPK-2024-00108]

aquatic resource in acres or linear feet and attach and reference related figures as needed.

a. TNWs (a)(1): N/A

b. Interstate Waters (a)(2): N/A

c. Other Waters (a)(3): N/A

d. Impoundments (a)(4): N/A

e. Tributaries (a)(5): C-2, C-3, D-2, D-4, and D-5 meet the definition of an (a)(5) tributary. C-2 is a relatively permanent tributary that flows into East Canyon Reservoir. C-3, D-2, OW-1, D-5, and D-4 are relatively permanent tributaries that flow into C-2. The flow regime of these tributaries was determined based on May 16, 2024, field observations and review of aerial images.

f. The territorial seas (a)(6): N/A

g. Adjacent wetlands (a)(7): W-1 and W-3 both meet the definition of an (a)(7) adjacent wetland. W-1 directly abuts C-2 and W-3 directly abuts D-2. D-2 and C-2 are both relatively permanent tributaries that flow into a TNW.

## 8. NON-JURISDICTIONAL AQUATIC RESOURCES AND FEATURES

a. Describe aquatic resources and other features within the review area identified as “generally non-jurisdictional” in the preamble to the 1986 regulations (referred to as “preamble waters”).<sup>7</sup> Include size of the aquatic resource or feature within the review area and describe how it was determined to be non-jurisdictional under the CWA as a preamble water. N/A

b. Describe aquatic resources and features within the review area identified as “generally not jurisdictional” in the *Rapanos* guidance. Include size of the aquatic resource or feature within the review area and describe how it was determined to be non-jurisdictional under the CWA based on the criteria listed in the guidance. N/A

c. Describe aquatic resources and features identified within the review area as waste treatment systems, including treatment ponds or lagoons designed to meet the requirements of CWA. Include the size of the waste treatment system within the review area and describe how it was determined to be a waste treatment system. N/A

---

<sup>7</sup> 51 FR 41217, November 13, 1986.

CESPK-RDI-U

SUBJECT: Pre-2015 Regulatory Regime Approved Jurisdictional Determination in Light of *Sackett v. EPA*, 143 S. Ct. 1322 (2023), [SPK-2024-00108]

d. Describe aquatic resources and features within the review area determined to be prior converted cropland in accordance with the 1993 regulations (reference 2.b.). Include the size of the aquatic resource or feature within the review area and describe how it was determined to be prior converted cropland. N/A

e. Describe aquatic resources (i.e. lakes and ponds) within the review area, which do not have a nexus to interstate or foreign commerce, and prior to the January 2001 Supreme Court decision in “*SWANCC*,” would have been jurisdictional based solely on the “Migratory Bird Rule.” Include the size of the aquatic resource or feature, and how it was determined to be an “isolated water” in accordance with *SWANCC*. N/A

f. Describe aquatic resources and features within the review area that were determined to be non-jurisdictional because they do not meet one or more categories of waters of the United States under the pre-2015 regulatory regime consistent with the Supreme Court’s decision in *Sackett* (e.g., tributaries that are non-relatively permanent waters; non-tidal wetlands that do not have a continuous surface connection to a jurisdictional water). Approximately 0.06 acre of wetlands (W-2, W-4, and W-5), 0.25 acre of open water (OW-2 and OW-3), and 589 linear feet of intermittent stream (C-1, D-1, and D-3) were determined to be non-jurisdictional. W-4 is a non-tidal wetland with no continuous surface connection to a downstream TNW. W-4 is an isolated hillside seep with no discrete connection to any other aquatic resources as observed during the May 16, 2024 Corps site visit. W-2, W-5, D-1, D-3, OW-2, and OW-3, all flow into C-1, which flows off site before terminating in uplands. These features do not have a downstream connection to a TNW (AJD MFR Enclosure 3).

9 DATA SOURCES. List sources of data/information used in making determination. Include titles and dates of sources used and ensure that information referenced is available in the administrative record.

a. Aquatic resources delineation report titled “Aquatic Resources Delineation The Homestead” prepared by [REDACTED] and dated October 2023, revised May 25, 2024. The consultant prepared the delineation report in accordance with the U.S. Army Corps of Engineers 1987 Wetland Delineation Manual and the USACE Regional Supplement for the Western Mountains, Valleys, and Coast region.

b. Aquatic resources delineation report titled “Wetlands Delineation and Inventory Investigation Ivers Property” prepared by [REDACTED] and dated August 20, 2018, updated January 3, 2019 (SPK 2018-00726).

c. Aquatic resources delineation report titled “Aquatic Resources Delineation The Colony HOA” prepared by [REDACTED] and dated December 24, 2023 (SPK-2008-01558).

CESPK-RDI-U

SUBJECT: Pre-2015 Regulatory Regime Approved Jurisdictional Determination in Light of *Sackett v. EPA*, 143 S. Ct. 1322 (2023), [SPK-2024-00108]

d. Photographs: USACE photolog collected on May 16, 2024 (AJD MFR Enclosure 4) and aerial images from Google Earth Pro 7.3.6.10201 dated May 2023, May 2022, and July 2016 (AJD MFR Enclosure 5).

e. LiDAR: National layer in the National Regulatory Viewer for the South Pacific Division (AJD MFR Enclosure 6).

10. OTHER SUPPORTING INFORMATION.

11. NOTE: The structure and format of this MFR were developed in coordination with the EPA and Department of the Army. The MFR's structure and format may be subject to future modification or may be rescinded as needed to implement additional guidance from the agencies; however, the approved jurisdictional determination described herein is a final agency action.

6 Encls

Encl 1: Location map

Encl 2: Flow path map

Encl 3: AR map

Encl 4: USACE Photolog

Encl 5: Aerial images

Encl 6: LiDAR map

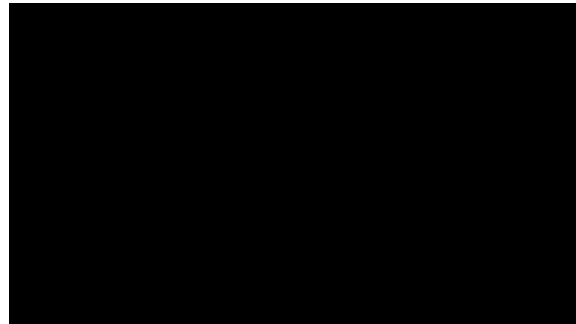

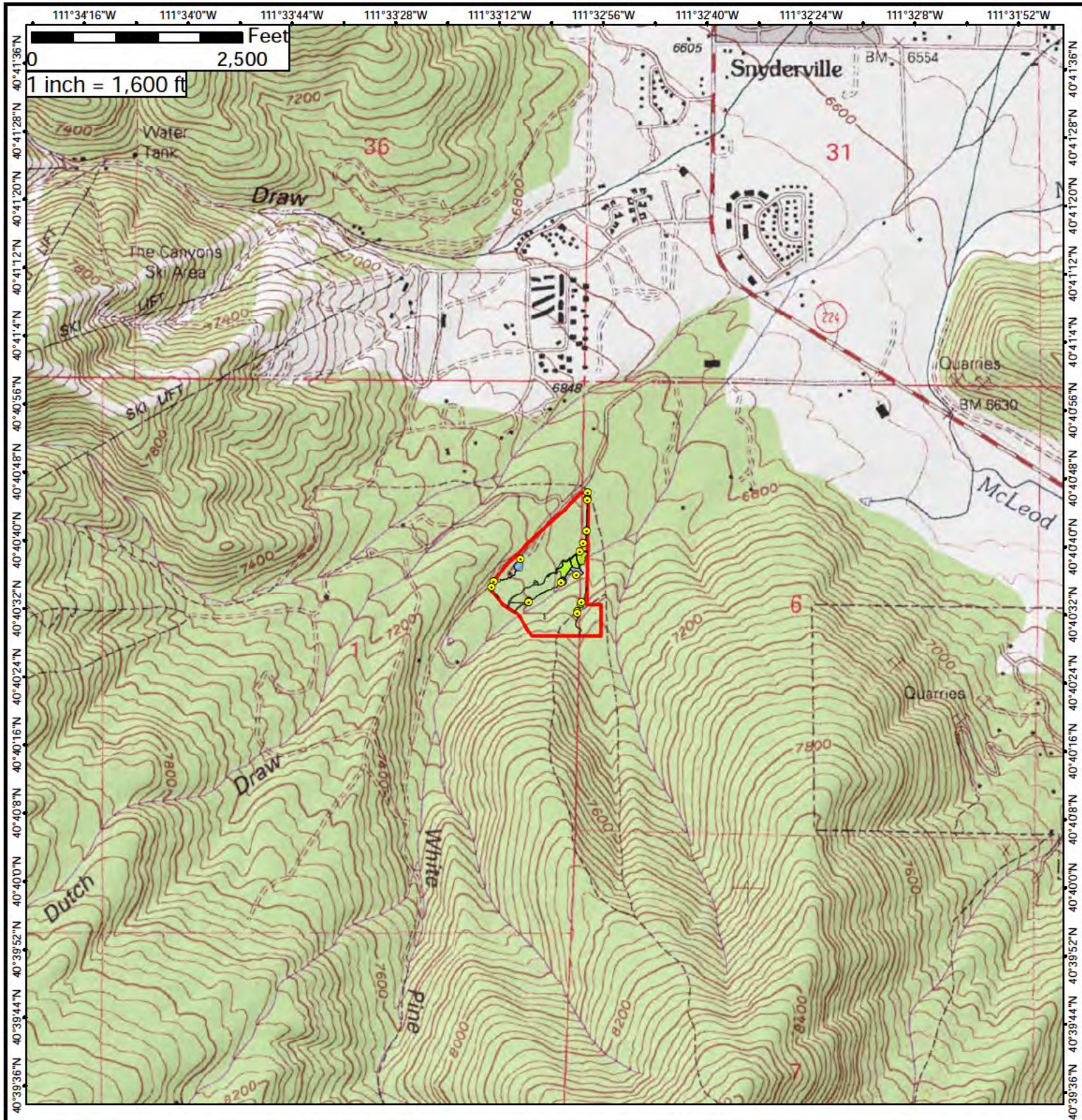

## Topographic Overview

### The Homestead

Section 1  
in T.2S, R.3E S.L.B.&M.  
Section 6  
in T.2S, R.4E, S.L.B.&M.

## Legend

- Project Area
- Culverts
- Ditch w/OHWM
- Stream w/OHWM
- Open Water
- Wet Meadow Wetland
- Forested Wetland

## Projection:

NAD 83 UTM Zone 12N

## Source:

USGS 7.5' TopoQuad  
Park City West

## Survey Performed by

[Redacted]

Created: 10/27/2023

Revised: 5/25/2024

Author: [Redacted]

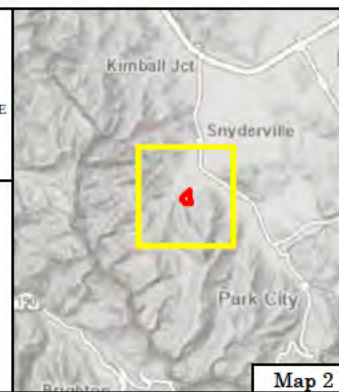

Map 2



**Legend**

- Approx Study Area
- Flow path A
- Flow path B



Maxar, Microsoft, Bureau of Land Management, Utah AGRC, Esri, HERE, Garmin, INCREMENT P, USGS, EPA, USDA



SPK-2024-00108

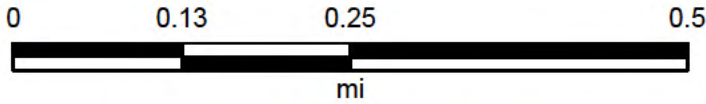

Map Center: 111.541347°W 40.680124°N

Map Created by: [REDACTED]  
Date: 6/4/2025

Coordinate System: WGS 1984 Web Mercator Auxiliary Sphere  
Projection: Mercator Auxiliary Sphere

**Legend**

- East Canyon Creek
- Approx Study Area
- Flow path A
- Flow path B



Earthstar Geographics, County of Salt Lake, Bureau of Land Management, Utah AGRC, Esri, HERE, Garmin, INCREMENT P, USGS, MET/NASA, NGA, EPA, USDA



SPK-2024-00108

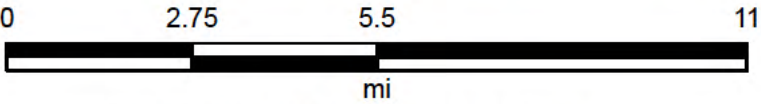

Map Center: 111.564564°W 40.802983°N

Map Created by: [REDACTED]

Date: 6/4/2025

Coordinate System: WGS 1984 Web Mercator Auxiliary Sphere  
Projection: Mercator Auxiliary Sphere

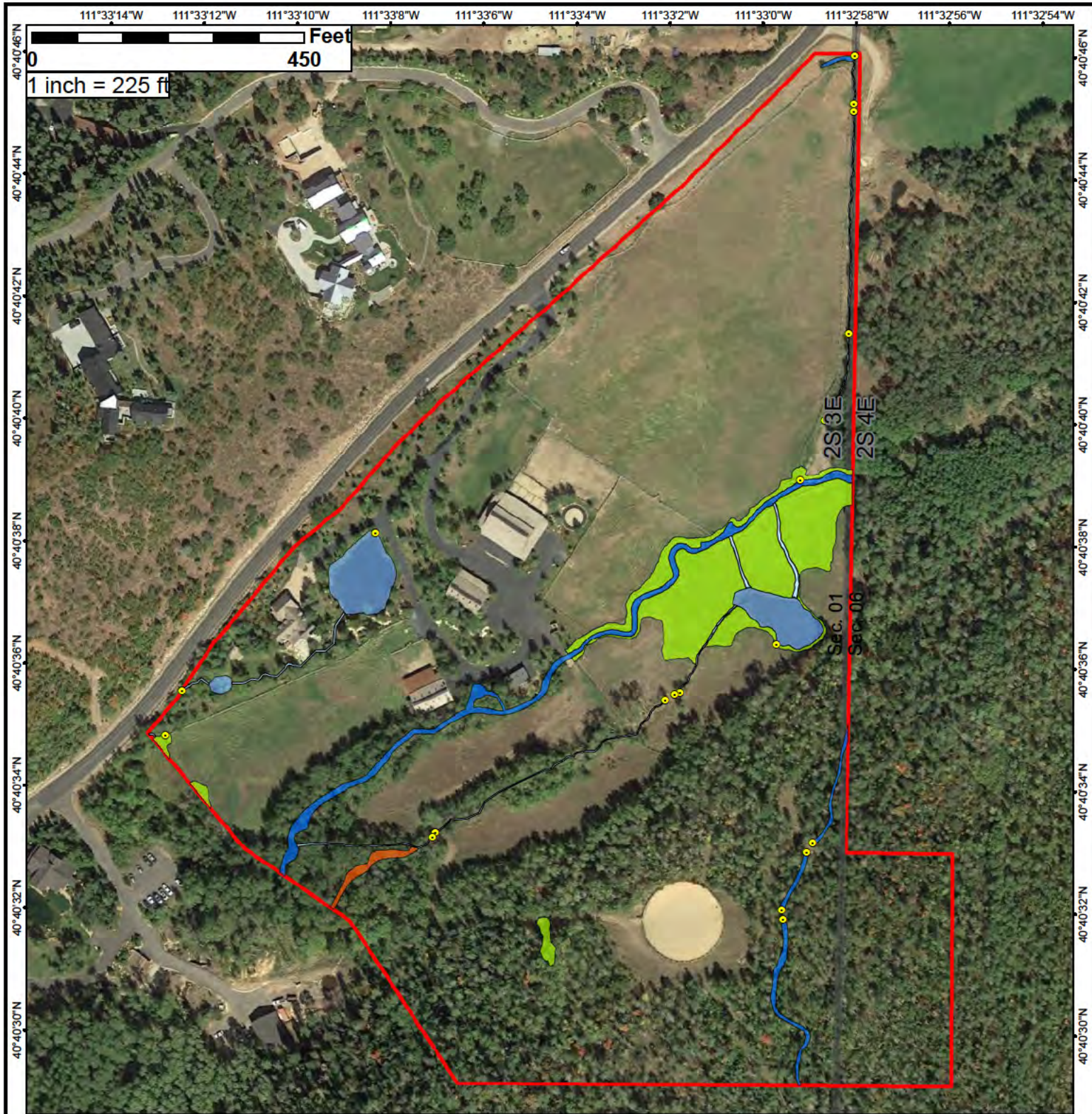

## Aerial Overview The Homestead

Section 1  
in T.2S, R.3E S.L.B.&M.  
Section 6  
in T.2S, R.4E, S.L.B.&M.

### Legend

- Project Area
- Culverts
- Ditch w/OHWM
- Stream w/OHWM
- Open Water
- Wet Meadow Wetland
- Forested Wetland

### Projection:

NAD 83 UTM Zone 12N

### Source:

UGRC Basemap Hybrid  
Imagery 8/13/21

### Survey Performed by

[REDACTED]

Created: 10/27/2023

Revised: 5/25/2024

Author: [REDACTED]

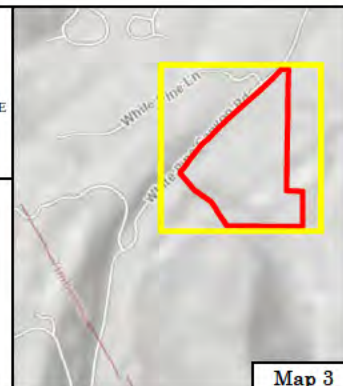

Map 3



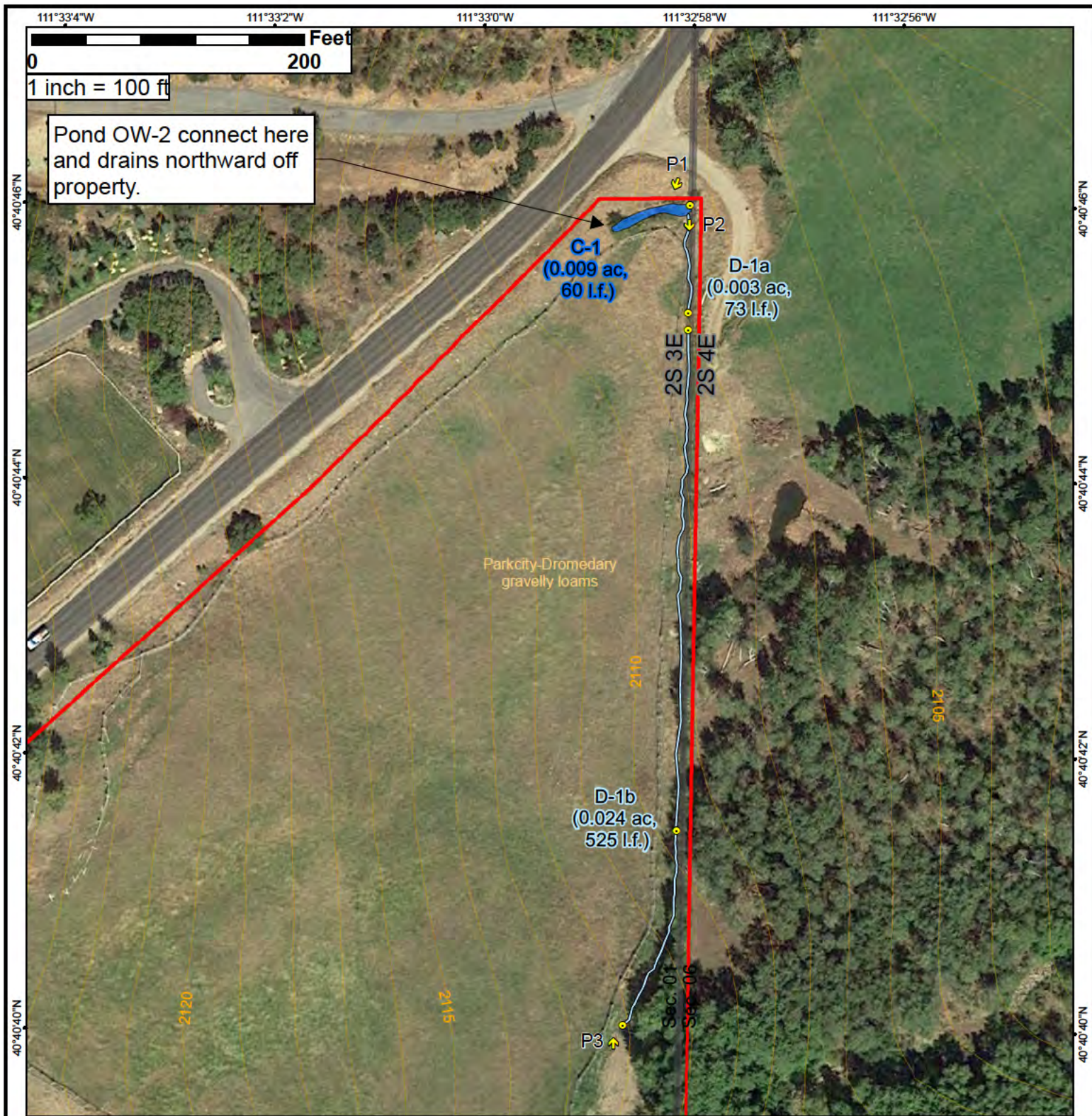

## Delineation Detail The Homestead

### Project Dimensions:

Note: dimensions include features w/in project area

Project area = 29.971 ac  
Wetlands = 1.345 ac  
Streams = 0.401 ac; 1,940 l.f.  
Ditches = 0.120 ac; 2,048 l.f.  
Open Water = 0.462 ac

### Legend

- Project Area
- ↑ Directional Photo Points (P)
- Sample Points (SP)
- Culverts
- Ditch w/OHWM
- Stream w/OHWM
- Open Water
- Wet Meadow Wetland
- Forested Wetland
- Soils
- Contours (1m height interval)

### Projection:

NAD 83 UTM Zone 12N

### Source:

UGRC Basemap Hybrid Imagery 8/13/21

### Survey Performed by

[REDACTED]

Created: 10/27/2023

Revised: 5/25/2024

Author: [REDACTED]



Map 5



Overview Map

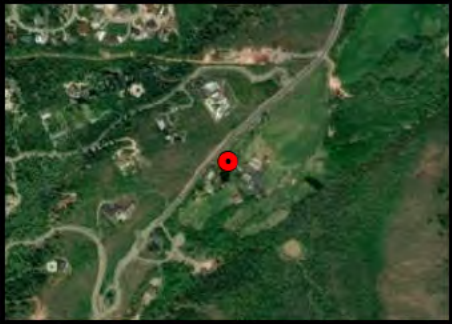

Legend

Photo Location

Field of View



Coordinate System: GCS WGS 1984  
Photo Coordinates: -111.55226 40.677345  
Upper Left Corner: -111.553478 40.678198  
Lower Right Corner: -111.551042 40.676492  
Service Layer Credits: Esri, HERE, Garmin, (c) OpenStreetMap

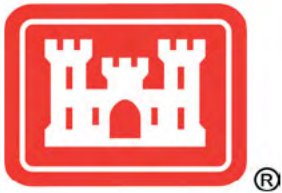

Mapped Photo Log  
for The Homestead Property  
202400108

Description:

Photographed by [REDACTED]  
on 5/16/2024 at 10:08:02 AM MDT  
Camera: NIKON CORPORATION COOLPIX W300  
Location Source: Camera's internal GPS  
Heading Source: Camera's internal compass  
Map generated on 5/16/2025 using the  
Photo Log Toolbar, written by Jason C. Deters



**Legend**

- Photo Location
- Field of View

Coordinate System: GCS WGS 1984  
Photo Coordinates: -111.551805 40.676912  
Upper Left Corner: -111.553023 40.677764  
Lower Right Corner: -111.550587 40.676059  
Service Layer Credits: Esri, HERE, Garmin, (c) OpenStreetMap

0 40 80 160  
Feet



**Legend**

- Photo Location
- Field of View

Coordinate System: GCS WGS 1984  
Photo Coordinates: -111.550582 40.677215  
Upper Left Corner: -111.551800 40.678068  
Lower Right Corner: -111.549363 40.676362  
Service Layer Credits: Esri, HERE, Garmin, (c) OpenStreetMap



**Mapped Photo Log  
for The Homestead Property  
202400108**

Description:

Photographed by [REDACTED]  
on 5/16/2024 at 10:20:54 AM MDT  
Camera: NIKON CORPORATION COOLPIX W300  
Location Source: Camera's internal GPS  
Heading Source: Camera's internal compass  
Map generated on 5/16/2025 using the  
Photo Log Toolbar, written by Jason C. Deters



**Legend**

- Photo Location
- Field of View

Coordinate System: GCS WGS 1984  
Photo Coordinates: -111.550538 40.677247  
Upper Left Corner: -111.551757 40.678099  
Lower Right Corner: -111.549320 40.676384  
Service Layer Credits: Esri, HERE, Garmin, (c) OpenStreetMap

0 40 80 160  
Feet

	<p><b>Mapped Photo Log for The Homestead Property 202400108</b></p> <p>Page 8 of 60</p>	<p>Description:</p>	<p>Photographed by [REDACTED] on 5/16/2024 at 10:20:58 AM MDT Camera: NIKON CORPORATION COOLPIX W300 Location Source: Camera's internal GPS Heading Source: Camera's internal compass Map generated on 5/16/2025 using the Photo Log Toolbar, written by Jason C. Deters</p>
--	---	---------------------	--







Overview Map



Legend

Photo Location

Field of View



Coordinate System: GCS WGS 1984  
Photo Coordinates: -111.549528 40.67945  
Upper Left Corner: -111.550747 40.680303  
Lower Right Corner: -111.548310 40.678597  
Service Layer Credits: Esri, HERE, Garmin, (c) OpenStreetMap

04080160

Feet

N

W

S

E



Mapped Photo Log  
for The Homestead Property  
202400108

Description:

Photographed by [redacted]  
on 5/16/2024 at 10:29:15 AM MDT  
Camera: NIKON CORPORATION COOLPIX W300  
Location Source: Camera's internal GPS  
Heading Source: Camera's internal compass  
Map generated on 5/16/2025 using the  
Photo Log Toolbar, written by Jason C. Deters



Overview Map



Legend

Photo Location

Field of View

Coordinate System: GCS WGS 1984  
Photo Coordinates: -111.549417 40.679447  
Upper Left Corner: -111.550635 40.680299  
Lower Right Corner: -111.548198 40.678594  
Service Layer Credits: Esri, HERE, Garmin, (c) OpenStreetMap



Mapped Photo Log  
for The Homestead Property  
202400108

Description:

Photographed by [REDACTED]  
on 5/16/2024 at 10:28:55 AM MDT  
Camera: NIKON CORPORATION COOLPIX W300  
Location Source: Camera's internal GPS  
Heading Source: Camera's internal compass  
Map generated on 5/16/2025 using the  
Photo Log Toolbar, written by Jason C. Deters



Overview Map



Legend

Photo Location

Field of View



Coordinate System: GCS WGS 1984  
Photo Coordinates: -111.549413 40.679517  
Upper Left Corner: -111.550632 40.680369  
Lower Right Corner: -111.548195 40.678664  
Service Layer Credits: Esri, HERE, Garmin, (c) OpenStreetMap

04080160

Feet



Mapped Photo Log  
for The Homestead Property  
202400108

Description:

Photographed by [REDACTED]  
on 5/16/2024 at 10:28:43 AM MDT  
Camera: NIKON CORPORATION COOLPIX W300  
Location Source: Camera's internal GPS  
Heading Source: Camera's internal compass  
Map generated on 5/16/2025 using the  
Photo Log Toolbar, written by Jason C. Deters



Overview Map



Legend

Photo Location

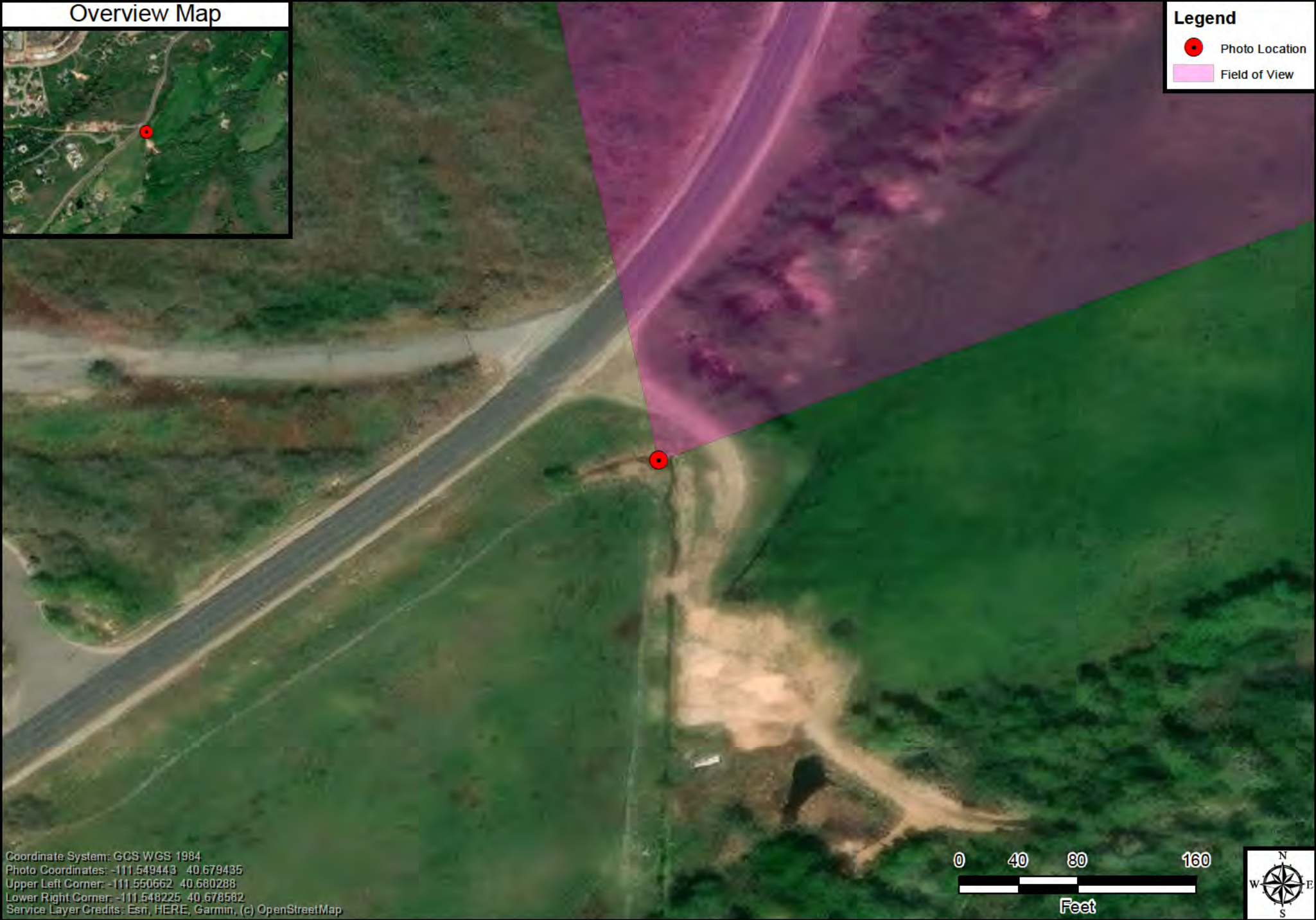
Field of View

Coordinate System: GCS WGS 1984  
Photo Coordinates: -111.549443 40.679435  
Upper Left Corner: -111.550662 40.680288  
Lower Right Corner: -111.548225 40.678582  
Service Layer Credits: Esri, HERE, Garmin, (c) OpenStreetMap

04080160

Feet

N

W

E

S



Mapped Photo Log  
for The Homestead Property  
202400108

Description:

Photographed by [REDACTED]  
on 5/16/2024 at 10:30:17 AM MDT  
Camera: NIKON CORPORATION COOLPIX W300  
Location Source: Camera's internal GPS  
Heading Source: Camera's internal compass  
Map generated on 5/16/2025 using the  
Photo Log Toolbar, written by Jason C. Deters



**Legend**

- Photo Location
- Field of View

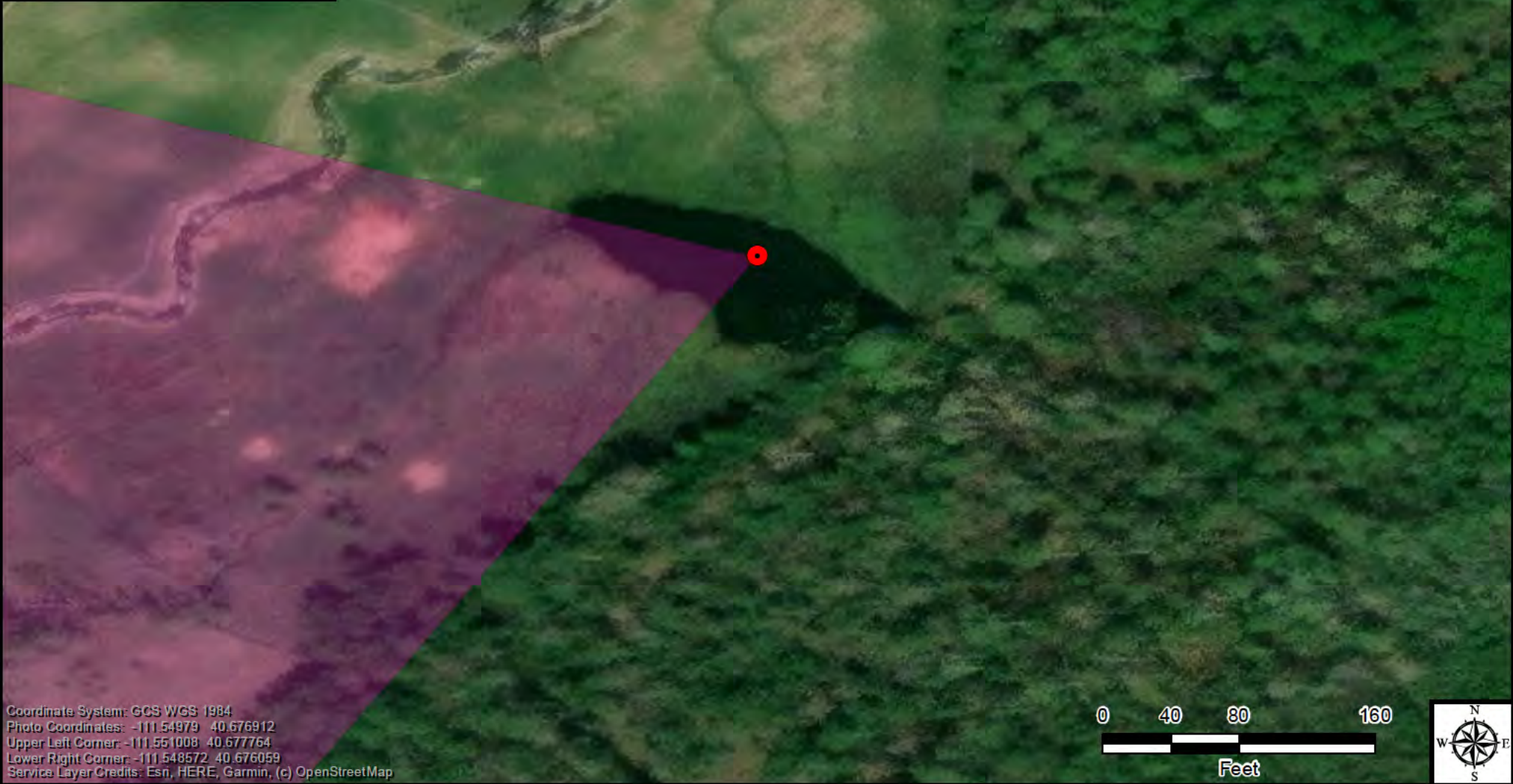

Coordinate System: GCS WGS 1984  
Photo Coordinates: -111.54979 40.676912  
Upper Left Corner: -111.551008 40.677764  
Lower Right Corner: -111.548572 40.676059  
Service Layer Credits: Esri, HERE, Garmin, (c) OpenStreetMap



**Mapped Photo Log  
for The Homestead Property  
202400108**

Description:

Photographed by [REDACTED]  
on 5/16/2024 at 11:10:29 AM MDT  
Camera: NIKON CORPORATION COOLPIX W300  
Location Source: Camera's internal GPS  
Heading Source: Camera's internal compass  
Map generated on 5/16/2025 using the  
Photo Log Toolbar, written by Jason C. Deters



**Legend**

- Photo Location
- Field of View



Coordinate System: GCS WGS 1984  
Photo Coordinates: -111.551238 40.675557  
Upper Left Corner: -111.552457 40.676409  
Lower Right Corner: -111.550020 40.674704  
Service Layer Credits: Esri, HERE, Garmin, (c) OpenStreetMap



**Mapped Photo Log  
for The Homestead Property  
202400108**

Description:

Photographed by [REDACTED]  
on 5/16/2024 at 11:24:32 AM MDT  
Camera: NIKON CORPORATION COOLPIX W300  
Location Source: Camera's internal GPS  
Heading Source: Camera's internal compass  
Map generated on 5/16/2025 using the  
Photo Log Toolbar, written by Jason C. Deters



Overview Map



Legend

- Photo Location
- Field of View



Coordinate System: GCS WGS 1984  
Photo Coordinates: -111.551297 -40.675795  
Upper Left Corner: -111.552515 -40.676648  
Lower Right Corner: -111.550078 -40.674942  
Service Layer Credits: Esri, HERE, Garmin, (c) OpenStreetMap



Mapped Photo Log  
for The Homestead Property  
202400108

Description:

Photographed by [REDACTED]  
on 5/16/2024 at 11:26:25 AM MDT  
Camera: NIKON CORPORATION COOLPIX W300  
Location Source: Camera's internal GPS  
Heading Source: Camera's internal compass  
Map generated on 5/16/2025 using the  
Photo Log Toolbar, written by Jason C. Deters



Coordinate System: GCS WGS 1984  
Photo Coordinates: -111.55131 40.67578  
Upper Left Corner: -111.552528 40.676633  
Lower Right Corner: -111.550092 40.674927  
Service Layer Credits: Esri, HERE, Garmin, (c) OpenStreetMap



**Mapped Photo Log  
for The Homestead Property  
202400108**

Description:

Photographed by [REDACTED]  
on 5/16/2024 at 11:26:30 AM MDT  
Camera: NIKON CORPORATION COOLPIX W300  
Location Source: Camera's internal GPS  
Heading Source: Camera's internal compass  
Map generated on 5/16/2025 using the  
Photo Log Toolbar, written by Jason C. Deters



**Legend**

- Photo Location
- Field of View

Coordinate System: GCS WGS 1984  
Photo Coordinates: -111.55129 40.675785  
Upper Left Corner: -111.552508 40.676638  
Lower Right Corner: -111.550072 40.674932  
Service Layer Credits: Esri, HERE, Garmin, (c) OpenStreetMap

0 40 80 160  
Feet



**Mapped Photo Log  
for The Homestead Property  
202400108**

Description:

Photographed by [REDACTED]  
on 5/16/2024 at 11:26:38 AM MDT  
Camera: NIKON CORPORATION COOLPIX W300  
Location Source: Camera's internal GPS  
Heading Source: Camera's internal compass  
Map generated on 5/16/2025 using the  
Photo Log Toolbar, written by Jason C. Deters



**Mapped Photo Log  
for The Homestead Property  
202400108**

Description:

Photographed by [REDACTED]  
on 5/16/2024 at 11:53:32 AM MDT  
Camera: NIKON CORPORATION COOLPIX W300  
Location Source: Camera's internal GPS  
Heading Source: Camera's internal compass  
Map generated on 5/16/2025 using the  
Photo Log Toolbar, written by Jason C. Deters



Red Pine Canyon

5/2023

Red Pine Adventures

White Pine Cyn Rd

The Colony at White Pine Canyon

Image © 2025 Airbus

Google Earth

Imagery Date: 5/29/2023 lat 40.677250° lon -111.551328° elev 6968 ft eye alt 9858 ft



1985 5/2022 2024

Red Pine Canyon

Red Pine Adventures

White Pine Cyn Rd

The Colony at White Pine Canyon

Google Earth

Imagery Date: 5/24/2022 lat 40.677250° lon -111.551328° elev 6968 ft eye alt 9858 ft

1985 7/2016 2024

Red Pine Canyon

Red Pine Adventures

White Pine Cyn Rd

The Colony at White Pine Canyon

Google Earth

Imagery Date: 7/8/2016 lat 40.677250° lon -111.551328° elev 6968 ft eye alt 9858 ft

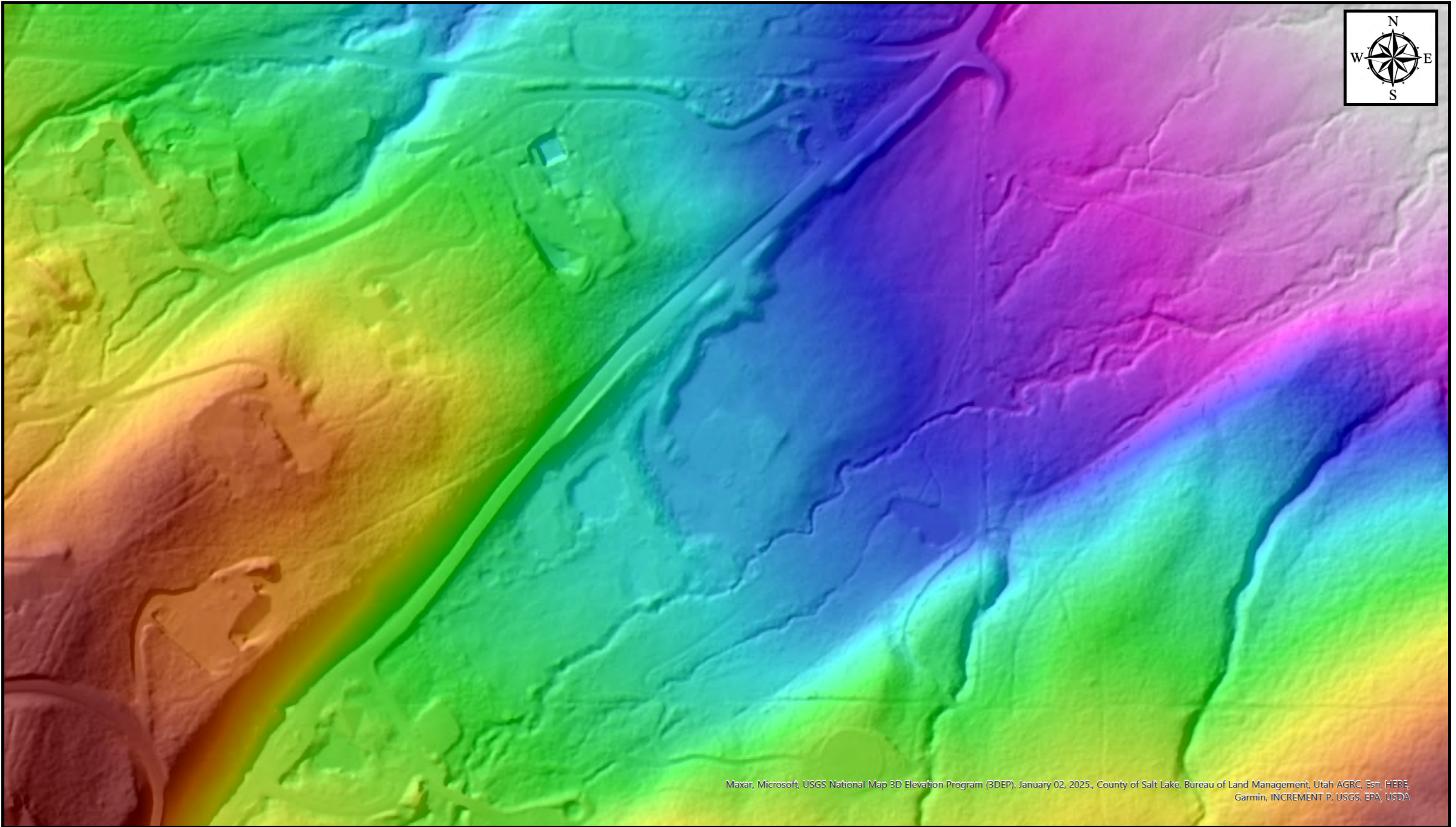
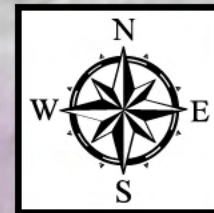

Maxar, Microsoft, USGS National Map 3D Elevation Program (3DEP), January 02, 2025., County of Salt Lake, Bureau of Land Management, Utah AGRC, Esri, HERE, Garmin, INCREMENT P, USGS, EPA, USDA



®

SPK-2024-00108

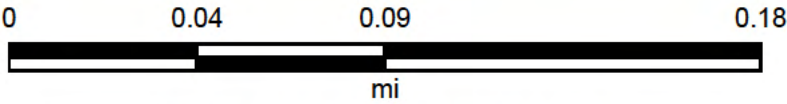

Map Center: 111.551382°W 40.677513°N

Map Created by: [REDACTED]

Date: 6/5/2025

Coordinate System: WGS 1984 Web Mercator Auxiliary Sphere  
Projection: Mercator Auxiliary Sphere