

APPROVED JURISDICTIONAL DETERMINATION FORM
U.S. Army Corps of Engineers

SECTION I: BACKGROUND INFORMATION

A. REPORT COMPLETION DATE FOR APPROVED JURISDICTIONAL DETERMINATION (JD): December 22, 2011.

B. DISTRICT OFFICE, FILE NAME, AND NUMBER: Sacramento District, Kennecott - Little Valley/Bonneville Borrow Site, SPK-2011-01245-UO.

Name of water being evaluated on this JD form: Upland

C. PROJECT LOCATION AND BACKGROUND INFORMATION:

State: UT County: Salt Lake City: Magna

Center coordinates of site (lat/long in degree decimal format): Lat: 40.692 N, Long: -112.121 W

Universal Transverse Mercator:

Name of nearest waterbody: Lee Creek.

Name of nearest Traditional Navigable Water (TNW) into which the aquatic resource flows: Great Salt Lake.

Name of watershed or Hydrologic Unit Code (HUC): 16020204.

Check if map/diagram of review area and/or potential jurisdictional areas is/are available upon request.

Check if other sites (e.g., offsite mitigation sites, disposal sites, etc.) are associated with this action and are recorded on a different JD form. List other JDs: _____

D. REVIEW PERFORMED FOR SITE EVALUATION (CHECK ALL THAT APPLY):

Office (Desk) Determination. Date: December 22, 2011.

Field Determination. Date(s): October 14, 2011.

SECTION II: SUMMARY OF FINDINGS

A. RHA SECTION 10 DETERMINATION OF JURISDICTION.

There Are no "navigable waters of the U.S." within Rivers and Harbors Act (RHA) jurisdiction (as defined by 33 CFR part 329) in the review area. [Required]

Waters subject to the ebb and flow of the tide.

Waters are presently used, or have been used in the past, or may be susceptible for use to transport interstate or foreign commerce.

Explain: _____

B. CWA SECTION 404 DETERMINATION OF JURISDICTION.

There Are no "waters of the U.S." within Clean Water Act (CWA) jurisdiction (as defined by 33 CFR part 328) in the review area. [Required]

1. Waters of the U.S.

a. Indicate presence of waters of U.S. in review area (check all that apply):¹

- TNWs, including territorial seas
- Wetlands adjacent to TNWs
- Relatively permanent waters² (RPWs) that flow directly or indirectly into TNWs
- Non-RPWs that flow directly or indirectly into TNWs
- Wetlands directly abutting RPWs that flow directly or indirectly into TNWs
- Wetlands adjacent to but not directly abutting RPWs that flow directly or indirectly into TNWs
- Wetlands adjacent to non-RPWs that flow directly or indirectly into TNWs
- Impoundments of jurisdictional waters
- Isolated (interstate or intrastate) waters, including isolated wetlands

b. Identify (estimate) size of waters of the U.S. in the review area:

Non-wetland waters: _____ linear feet _____ width (ft) and/or _____ acres.

Wetlands: _____ acres.

c. Limits (boundaries) of jurisdiction based on: Pick List and Pick List

Elevation of established OHWM (if known): _____

2. Non-regulated waters/wetlands (check if applicable):³

Potentially jurisdictional waters and/or wetlands were assessed within the review area and determined to be not jurisdictional.

Explain: _____

¹ Boxes checked below shall be supported by completing the appropriate sections in Section III below.

² For purposes of this form, an RPW is defined as a tributary that is not a TNW and that typically flows year-round or has continuous flow at least "seasonally" (e.g., typically 3 months).

³ Supporting documentation is presented in Section III.F.

SECTION III: CWA ANALYSIS

- A. TNWs AND WETLANDS ADJACENT TO TNWs: NOT APPLICABLE
- B. CHARACTERISTICS OF TRIBUTARY (THAT IS NOT A TNW) AND ITS ADJACENT WETLANDS: NOT APPLICABLE
- C. SIGNIFICANT NEXUS DETERMINATION: NOT APPLICABLE
- D. DETERMINATIONS OF JURISDICTIONAL FINDINGS. THE SUBJECT WATERS/WETLANDS ARE: NOT APPLICABLE
- E. ISOLATED [INTERSTATE OR INTRA-STATE] WATERS, INCLUDING ISOLATED WETLANDS, THE USE, DEGRADATION OR DESTRUCTION OF WHICH COULD AFFECT INTERSTATE COMMERCE, INCLUDING ANY SUCH WATERS (CHECK ALL THAT APPLY):⁴

- which are or could be used by interstate or foreign travelers for recreational or other purposes.
- from which fish or shellfish are or could be taken and sold in interstate or foreign commerce.
- which are or could be used for industrial purposes by industries in interstate commerce.
- Interstate isolated waters. Explain: _____.
- Other factors. Explain: _____.

Identify water body and summarize rationale supporting determination: _____

Provide estimates for jurisdictional waters in the review area (check all that apply):

- Tributary waters: _____ linear feet _____ width (ft).
- Other non-wetland waters: _____ acres.
Identify type(s) of waters: _____.
- Wetlands: _____ acres.

F. NON-JURISDICTIONAL WATERS, INCLUDING WETLANDS:

- If potential wetlands were assessed within the review area, these areas did not meet the criteria in the 1987 Corps of Engineers Wetland Delineation Manual and/or appropriate Regional Supplements.
- Review area included isolated waters with no substantial nexus to interstate (or foreign) commerce.
 - Prior to the Jan 2001 Supreme Court decision in "SWANCC," the review area would have been regulated based solely on the "Migratory Bird Rule" (MBR).
 - Waters do not meet the "Significant Nexus" standard, where such a finding is required for jurisdiction. Explain: _____.
 - Other: (explain, if not covered above): _____.

Provide acreage estimates for non-jurisdictional waters in the review area, where the sole potential basis of jurisdiction is the MBR factors (i.e., presence of migratory birds, presence of endangered species, use of water for irrigated agriculture), using best professional judgment (check all that apply):

- Non-wetland waters (i.e., rivers, streams): _____ linear feet _____ width (ft).
- Lakes/ponds: _____ acres.
- Other non-wetland waters: _____ acres. List type of aquatic resource: _____.
- Wetlands: _____ acres.

Provide acreage estimates for non-jurisdictional waters in the review area that do not meet the "Significant Nexus" standard, where such a finding is required for jurisdiction (check all that apply):

- Non-wetland waters (i.e., rivers, streams): _____ linear feet _____ width (ft).
- Lakes/ponds: _____ acres.
- Other non-wetland waters: _____ acres. List type of aquatic resource: _____.
- Wetlands: _____ acres.

SECTION IV: DATA SOURCES.

- A. SUPPORTING DATA. Data reviewed for JD (check all that apply - checked items shall be included in case file and, where checked and requested, appropriately reference sources below):
 - Maps, plans, plots or plat submitted by or on behalf of the applicant/consultant: Report titled "Waters of the US Jurisdictional Assessment for the Bonneville Borrow Area" dated November 2011.

⁴ Prior to asserting or declining CWA jurisdiction based solely on this category, Corps Districts will elevate the action to Corps and EPA HQ for review consistent with the process described in the Corps/EPA Memorandum Regarding CWA Act Jurisdiction Following Rapanos.

- Data sheets prepared/submitted by or on behalf of the applicant/consultant.
 - Office concurs with data sheets/delineation report.
 - Office does not concur with data sheets/delineation report.
- Data sheets prepared by the Corps: _____.
- Corps navigable waters' study: _____.
- U.S. Geological Survey Hydrologic Atlas: _____.
- USGS NHD data.
- USGS 8 and 12 digit HUC maps.
- U.S. Geological Survey map(s). Cite scale & quad name: 7.5 Minute Quadrangle UT-Farnsworth Peak
- USDA Natural Resources Conservation Service Soil Survey. Citation: _____.
- National wetlands inventory map(s). Cite name: via Wetland Mapper.
- State/Local wetland inventory map(s): _____.
- FEMA/FIRM maps: _____.
- 100-year Floodplain Elevation is: _____ (National Geodetic Vertical Datum of 1929)
- Photographs: Aerial (Name & Date): Google Earth
or Other (Name & Date): WPNRC Reports, dated November 29 and October 5, 2011.
- Previous determination(s). File no. and date of response letter: _____.
- Applicable/supporting case law: _____.
- Applicable/supporting scientific literature: _____.
- Other information (please specify): _____.

B. ADDITIONAL COMMENTS TO SUPPORT JD: Based on the October 14, 2011 site visit and available information, including the report submitted on behalf of the applicant and other sources indicated above, there are no jurisdictional wetlands or waters of the US within the 424-acre project site. The report was conducted using the US Army Corps of Engineers 2007 Arid West Regional Supplement and the July 2010 updated datasheet for the identification of the ordinary high water mark (OHWM) in the arid west region of the United States. The National Wetland Inventory map did not indicate any mapped wetlands or other features within the project site. Little Valley Wash is indicated as a narrow wash/intermittent stream on the 7.5 Minute USGS Quadrangle for the area. During the October 14, 2011 site visit some evidence of bed and bank as well as minor changes in vegetation were observed along Little Valley Wash; however, the wash lacked a discernible OHWM and the evidence of even ephemeral flows.

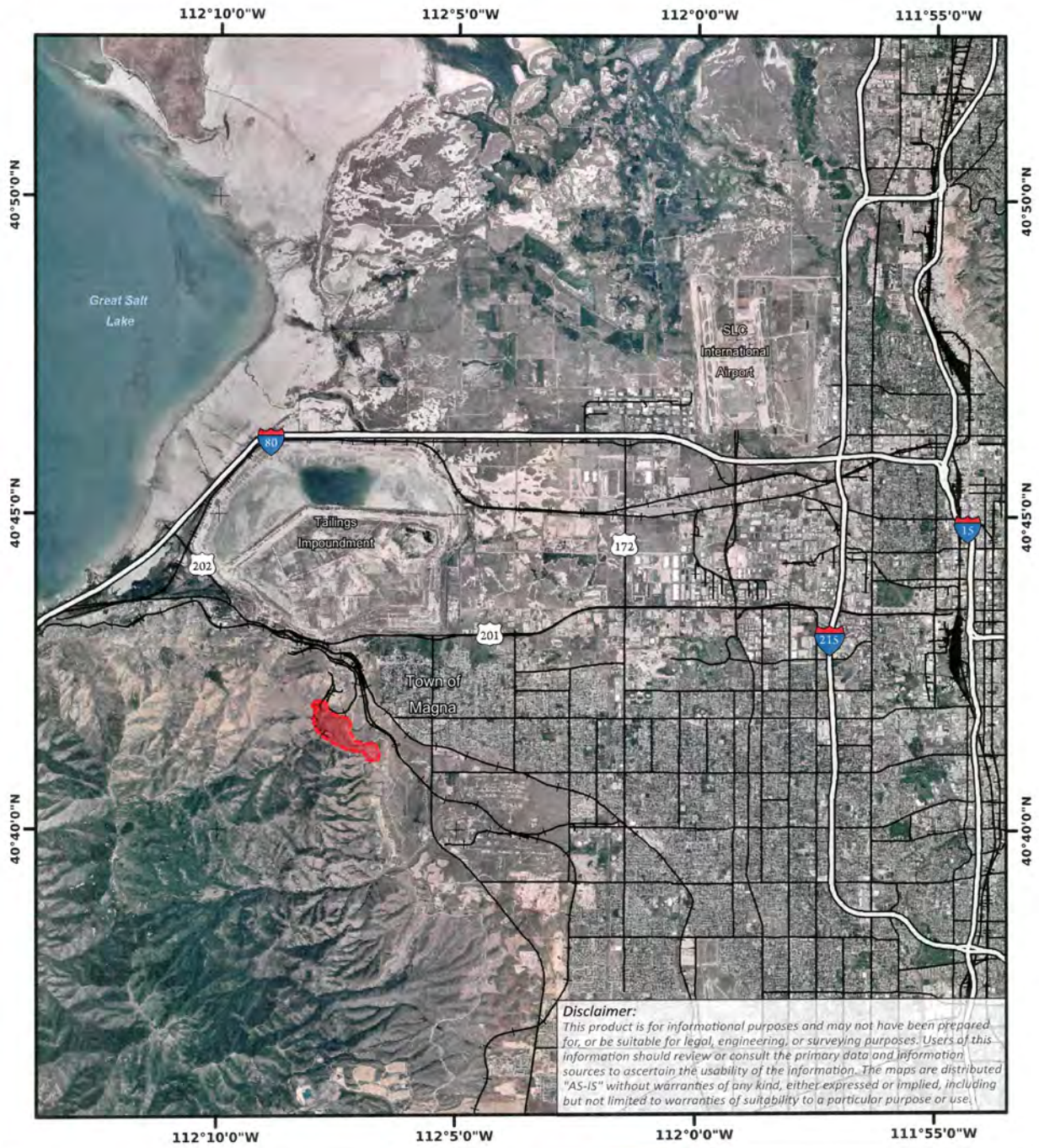

Disclaimer:
 This product is for informational purposes and may not have been prepared for, or be suitable for legal, engineering, or surveying purposes. Users of this information should review or consult the primary data and information sources to ascertain the usability of the information. The maps are distributed "AS-IS" without warranties of any kind, either expressed or implied, including but not limited to warranties of suitability to a particular purpose or use.

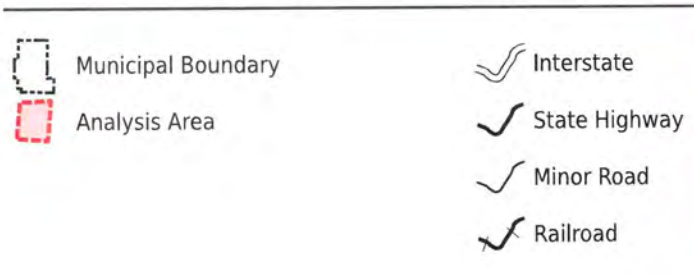

Rio Tinto

Kennecott Utah Copper LLC

2011 Bonneville Borrow Area

FIGURE 1

Analysis Area Locations

Prepared By: WPNRC Inc.
 Prepared For: Kennecott Utah Copper
 Date: October 2011

0 15,000 30,000
 Feet
 Scale: 1" = 15,000'



Kennecott Utah Copper LLC
2011 Bonneville Borrow Area

FIGURE 2

Investigation Area

Investigation Area 424.0 ACRES

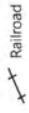
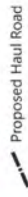

Prepared By: WPMI, Inc.
Approved By: WPMI, Inc.
Date: October 2011

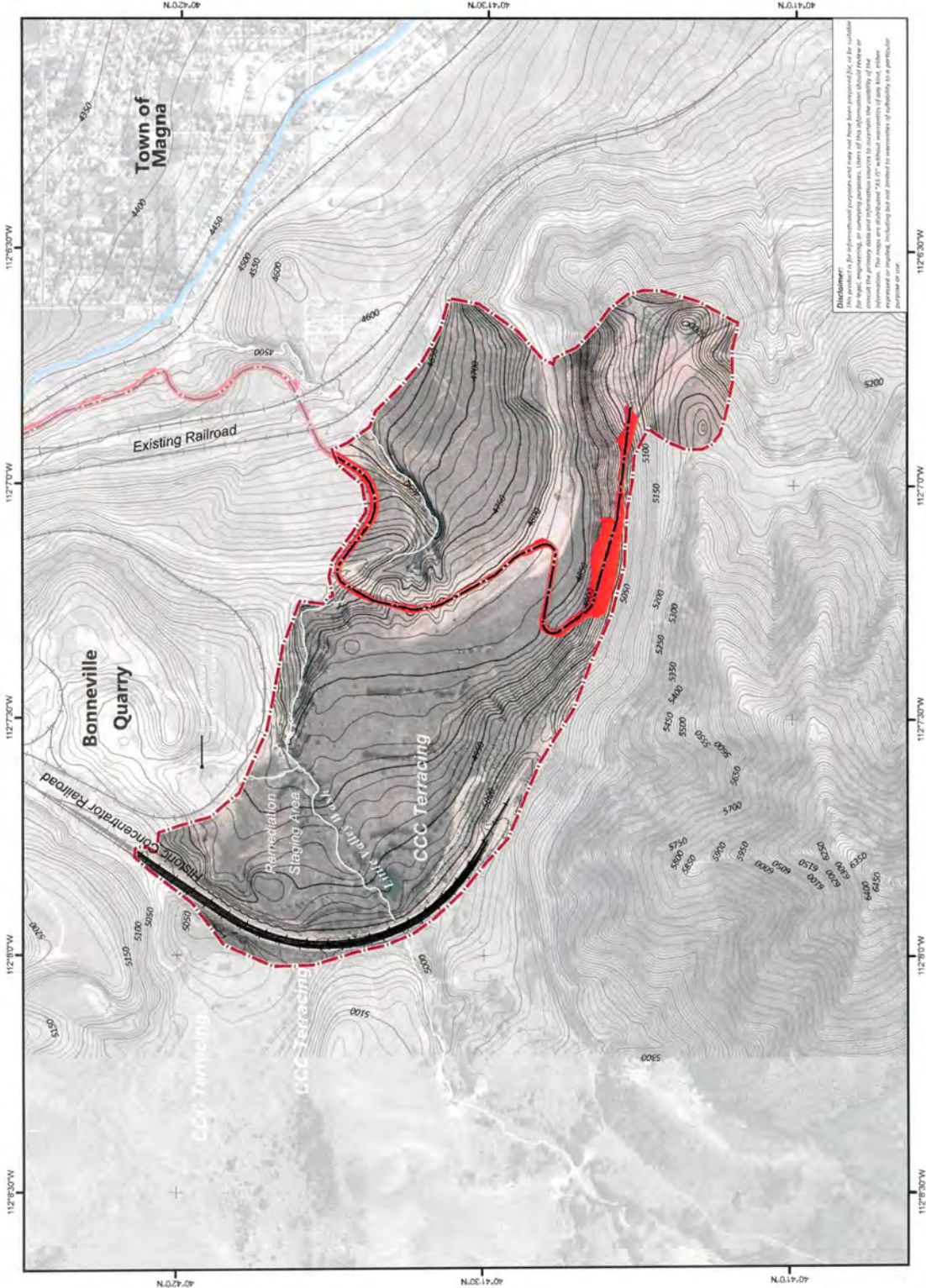

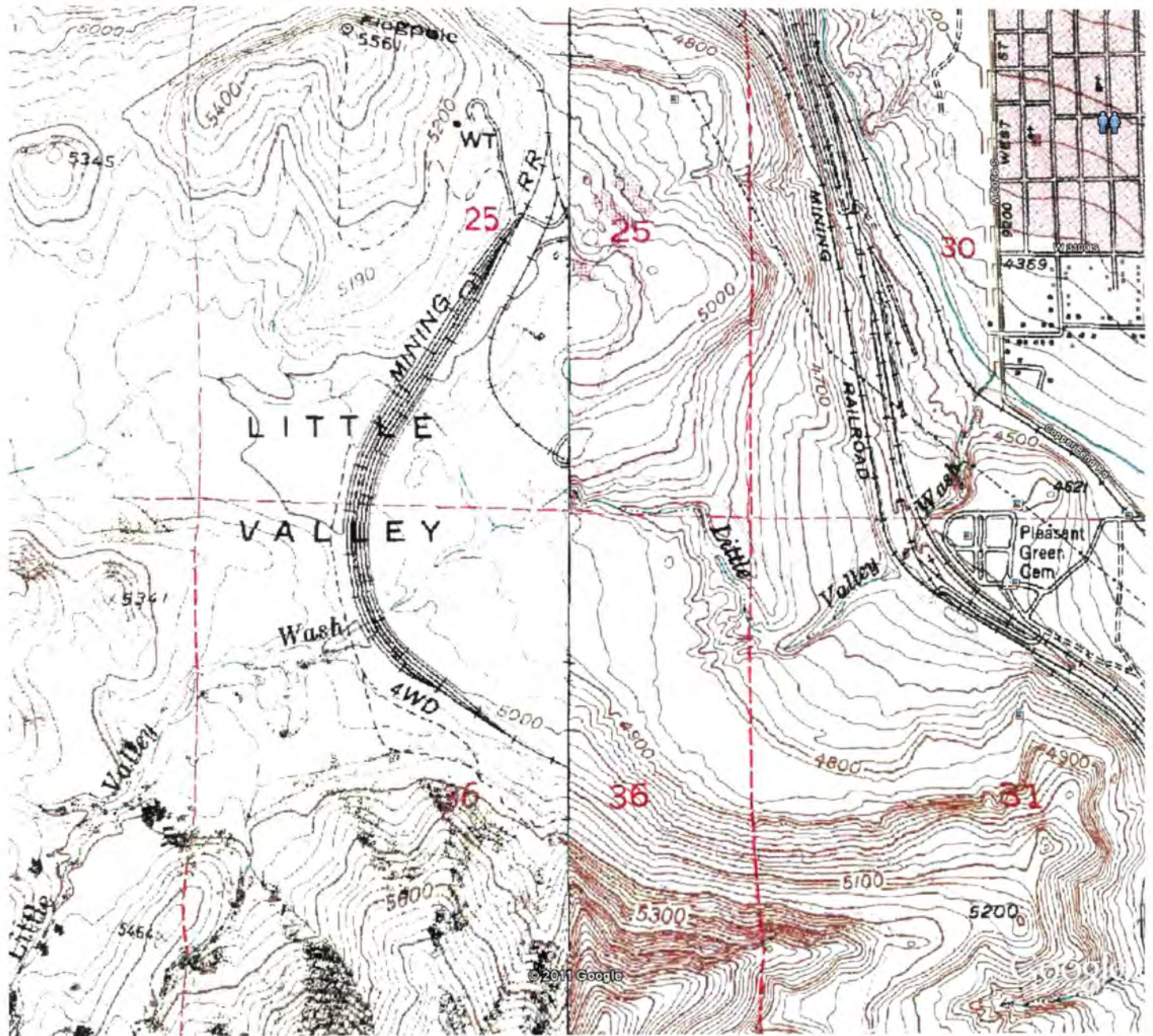

USGS 7.5 Minute Quadrangle: UT-Farnsworth Peak



U.S. Fish and Wildlife Service

National Wetlands Inventory

Bonneville Borrow
Site

Dec 22, 2011

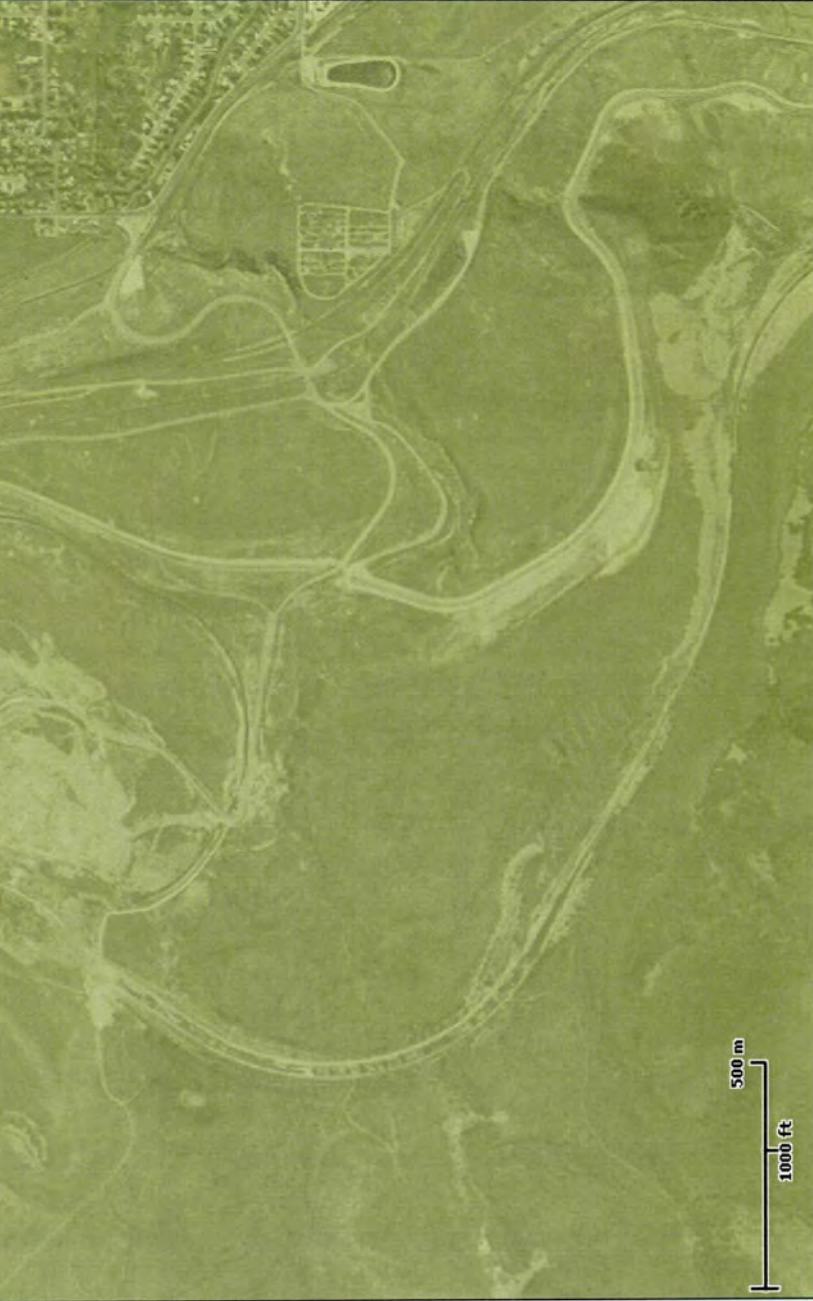

Wetlands

- Freshwater Emergent
- Freshwater Forested/Shrub
- Estuarine and Marine Deepwater
- Estuarine and Marine
- Freshwater Pond
- Lake
- Riverine
- Other

Status

- Digital
- Scan
- Non-Digital
- No Data

This map is for general reference only. The US Fish and Wildlife Service is not responsible for the accuracy or currentness of the base data shown on this map. All wetlands related data should be used in accordance with the layer metadata found on the Wetlands Mapper web site.

User Remarks: