

American River Common Features Natomas Basin Levee Improvement Project Update

APRIL 2024



US Army Corps of Engineers®

REACH	SCHEDULE
Reach A Gateway Oaks Dr to Farm Rd	<ul style="list-style-type: none"> FY24 Construction season commences 15APR along Garden HWY starting at Farm Rd. and extending to I-80. Tree removal is complete for the 2024 season. Overhead Utility relocations ongoing, estimated completion Spring 2025. Improvements to City Sump 160 and Pumping Plant 1A anticipated to begin in 2024. <p>Visit Reach A website for the latest project news: Click here</p>
Reach B San Juan Rd to Elverta Rd	<ul style="list-style-type: none"> Construction completed in March 2024. I-5 Window - Construction physically complete in November 2023. Pumping Plants: <ul style="list-style-type: none"> Pumping Plant #3 – Construction completed, and plant is operational. Pumping Plant #5 - Construction anticipated to begin in 2026. Riverside Pumping Plant Replacement ongoing with discharge pipe relocation projected to begin 2026. Elkhorn Pumping Plant construction projected to begin 2027.
Reach C Elverta Rd to Sankey Rd	<ul style="list-style-type: none"> Levee construction was completed in 2008/2009 by Sacramento Area Flood Control Agency. Pritchard Lake Pumping Plant construction projected to begin 2027.
Reach D Sankey Rd to Howsley Rd	<ul style="list-style-type: none"> Levee construction was completed in 2008/2009 by Sacramento Area Flood Control Agency. Highway 99 Window – Construction to begin Spring 2024. Anticipate road closures and traffic impacts beginning late Summer 2024. Pumping Plant #4 – Construction began August 2021; estimated completion by Fall 2024.
Reach E Howsley Rd to Sankey Rd	<ul style="list-style-type: none"> Construction activities began June 2023; estimated completion Fall 2024. Cutoff wall installation scheduled for Summer 2024. **ROAD CLOSURE** Natomas Levee Rd is currently closed for construction activities from Sankey Rd extending north to Howsley Rd.
Reach F&G Sankey Rd to Drainage Pumping Station	<ul style="list-style-type: none"> Levee construction and improvements to the levee slope and Pumping Plant #6 projected to begin in 2026.
Reach H Drainage Pumping Station to Northgate Blvd	<ul style="list-style-type: none"> Levee construction and improvements to Pumping Stations #8 and #102 began 2018; completed December 2023. Patrol Road and Retaining Wall completed December 2023. Remaining Fencing to be completed by Spring 2024.
Reach I Northgate Blvd to Gateway Oaks	<ul style="list-style-type: none"> Contract 1: Levee construction and improvements to Pump Station #58 completed Fall 2022. Contract 2: Landside levee improvements and installation of maintenance road projected to begin in 2025. <ul style="list-style-type: none"> Tree Removal efforts ongoing. Utility Relocations ongoing. Expected completion in 2025.

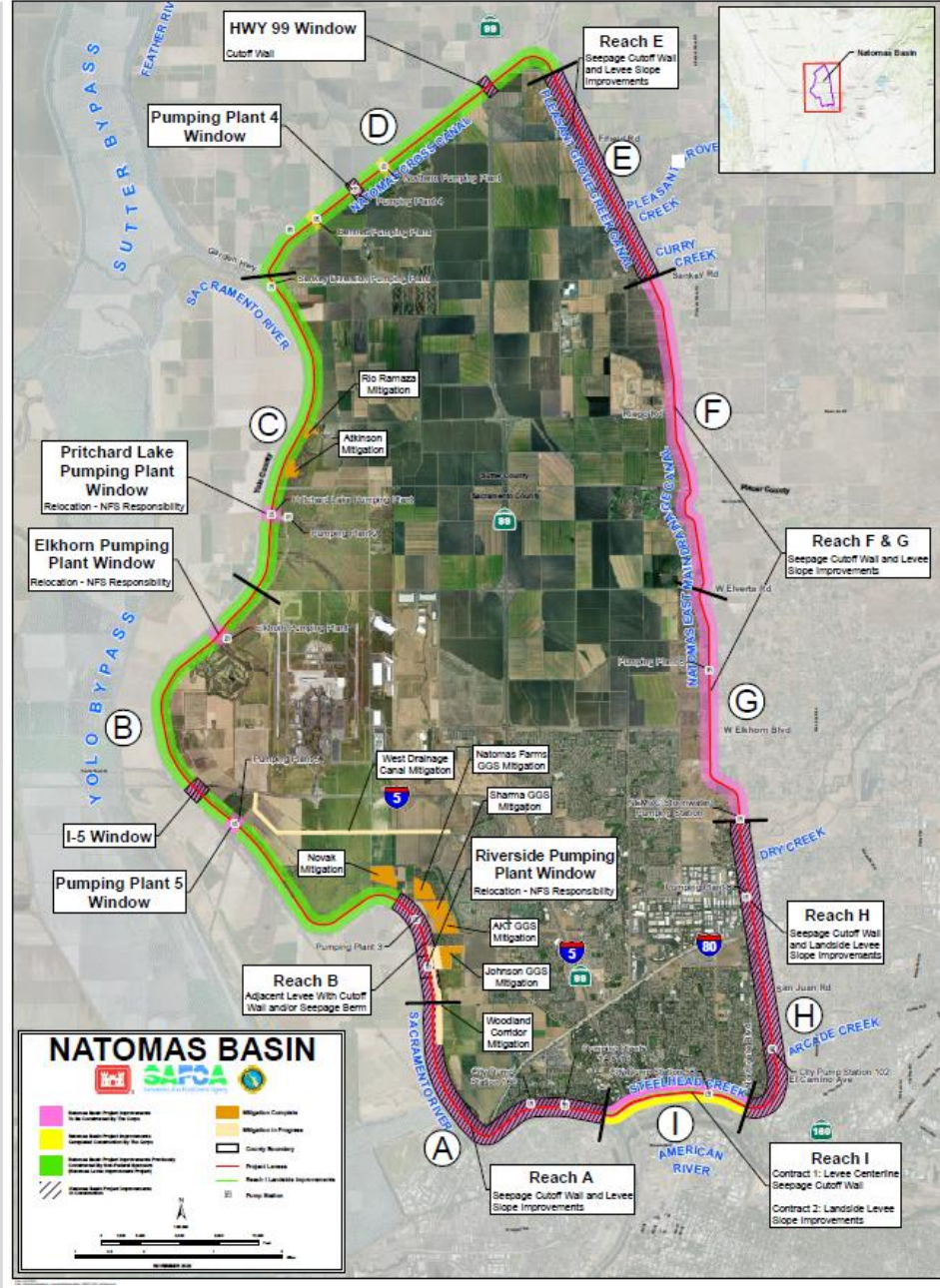

Get the Latest Natomas Updates Here



www.natomaslevees.com

CONTACT INFORMATION

For questions or concerns, please contact USACE Public Affairs
916.557.5100 / spk-pao@usace.army.mil

