

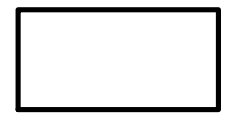

# Predrilling 2021

-  Yes
-  No
-  C3 Proposed Borings



SHEET 2 of 4

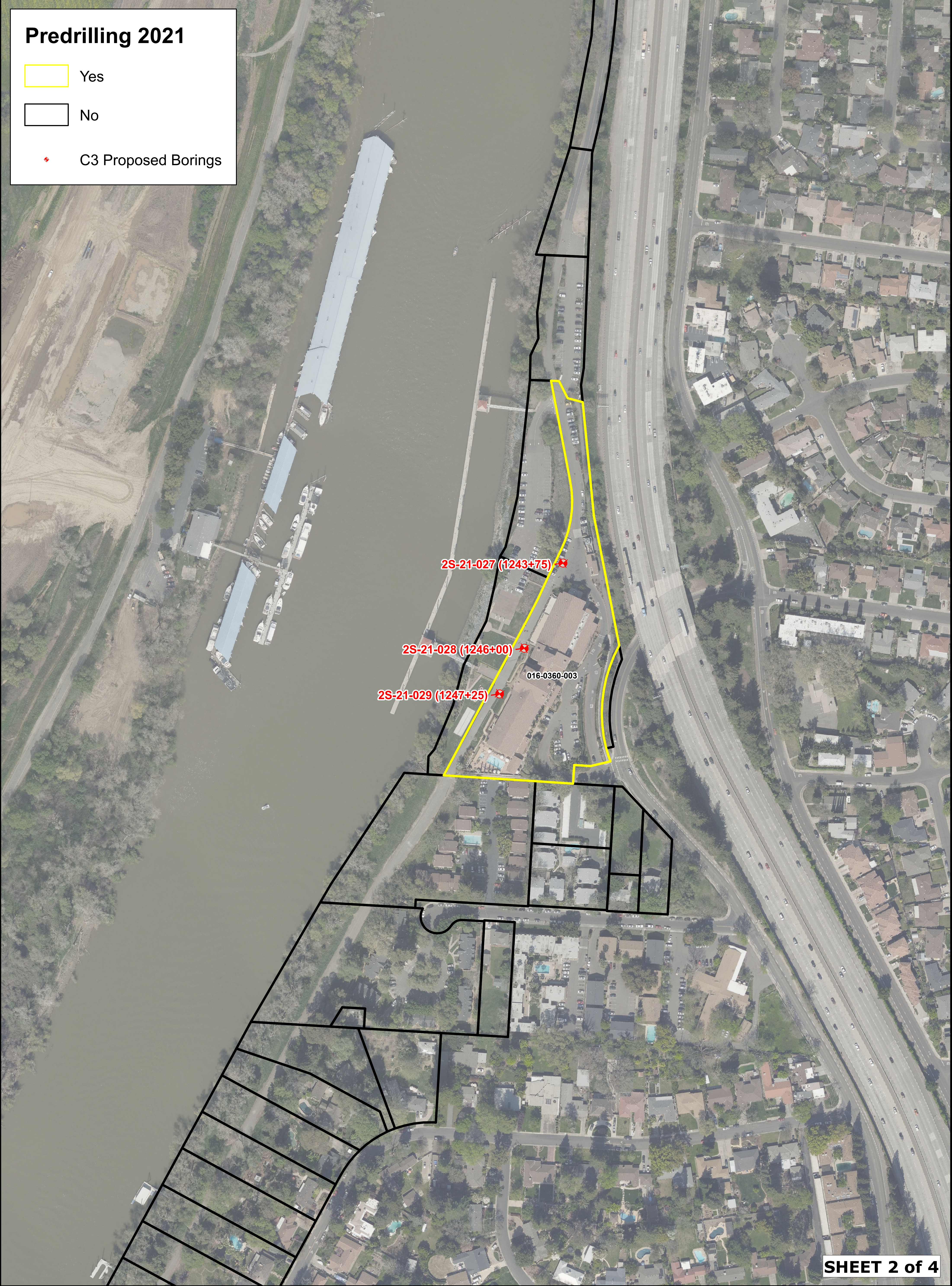
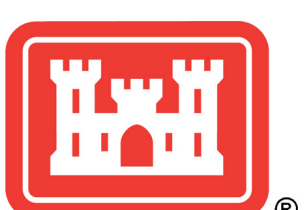

US Army Corps of Engineers  
Sacramento District



# SREL C3 PROPOSED BOREHOLE LOCATIONS

ARCF 2016

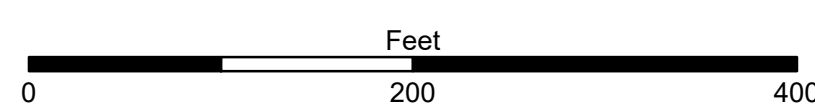
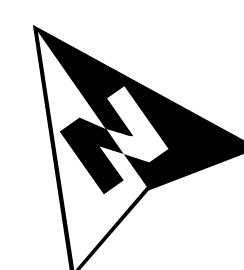

Date Saved: 5/28/2021 11:10:43 AM

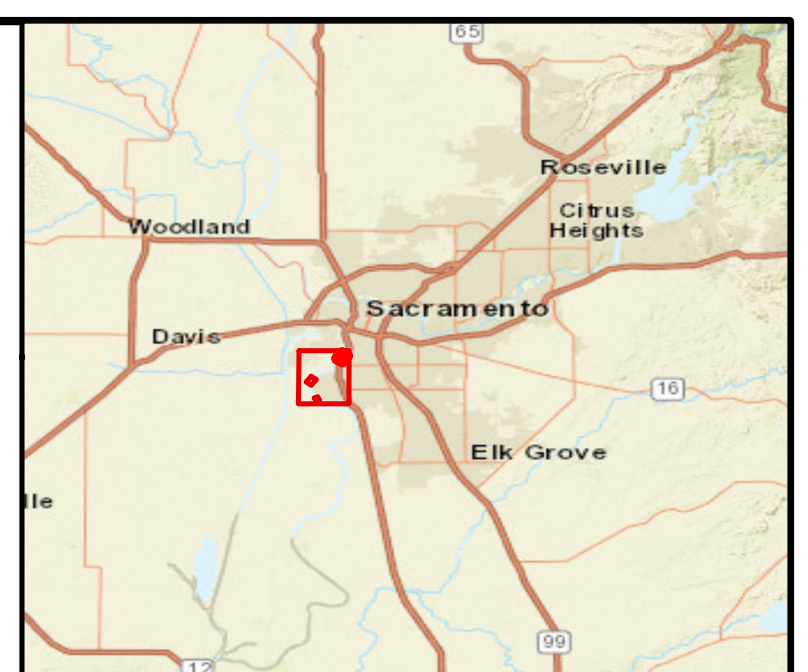



# Predrilling 2021

- Yes
- No
- ✦ C3 Proposed Borings

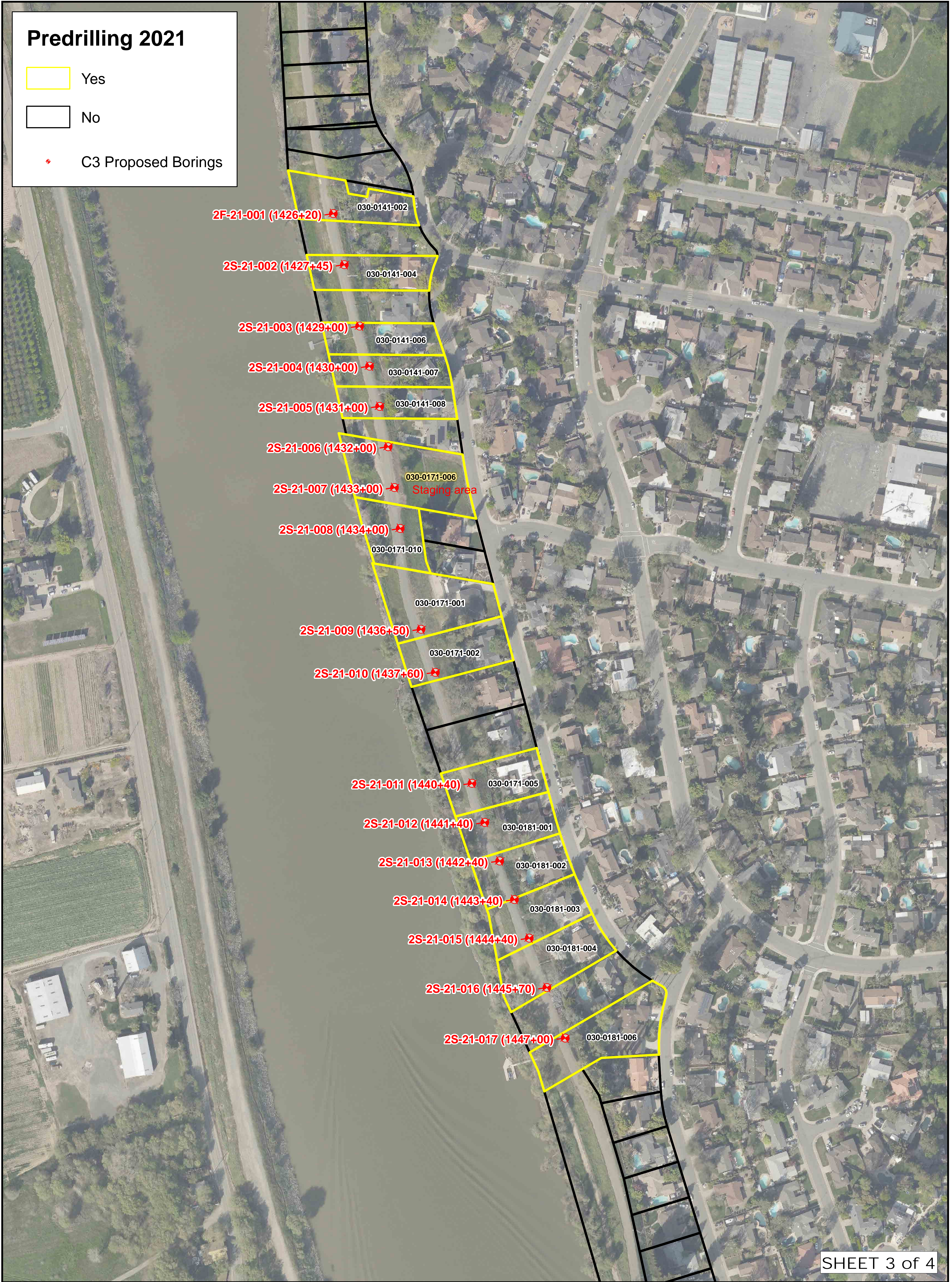

SHEET 3 of 4



US Army Corps of Engineers  
Sacramento District



# SREL C3 PROPOSED BOREHOLE LOCATIONS

ARCF 2016

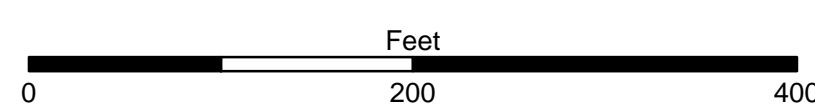
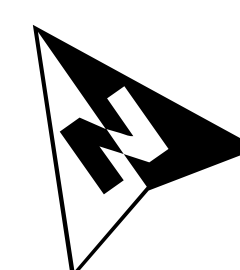

Date Saved: 5/28/2021 10:49:17 AM





# Predrilling 2021

 Yes

 No

 C3 Proposed Borings

**2S-21-018 (1521+10)** 

031-1020-058

**2S-21-019 (1522+00)** 

031-1020-057

**2S-21-020 (1523+00)** 

031-1020-023

**2S-21-021 (1525+60)** 

**2S-21-022 (1526+60)** 

**2S-21-023 (1527+60)** 

**2S-21-024 (1528+45)** 

031-1020-022

**2S-21-025 (1529+60)** 

**2S-21-026 (1530+60)** 

SHEET 4 of 4



US Army Corps  
of Engineers  
Sacramento District



# SREL C3 PROPOSED BOREHOLE LOCATIONS

ARCF 2016

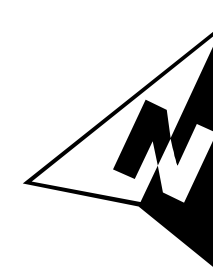

0 100 200  
Feet

Date Saved: 5/28/2021 10:49:17 AM

