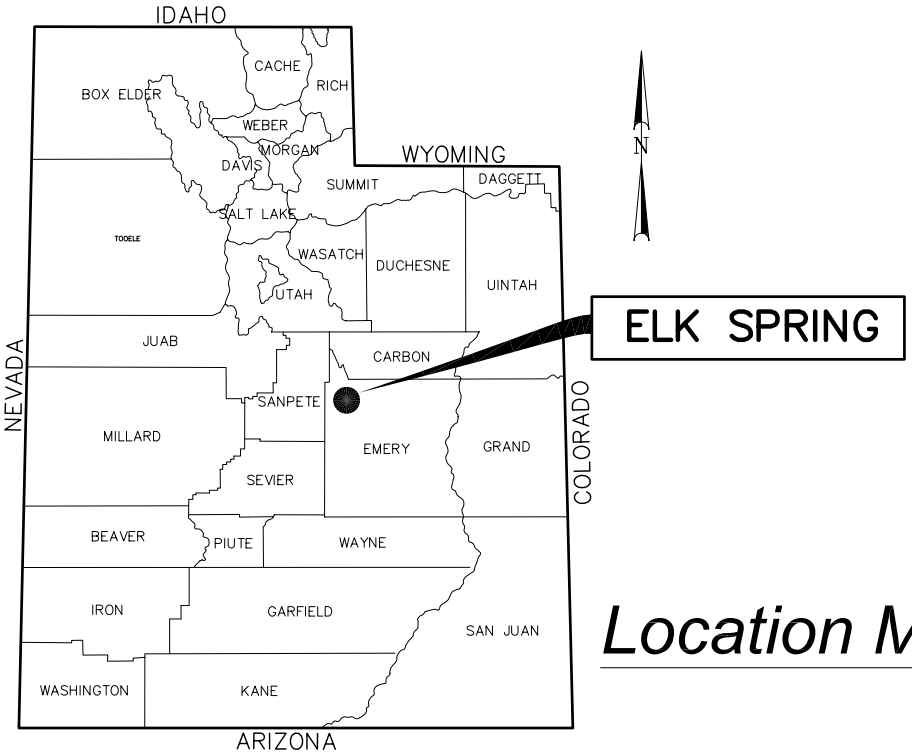

Location Map

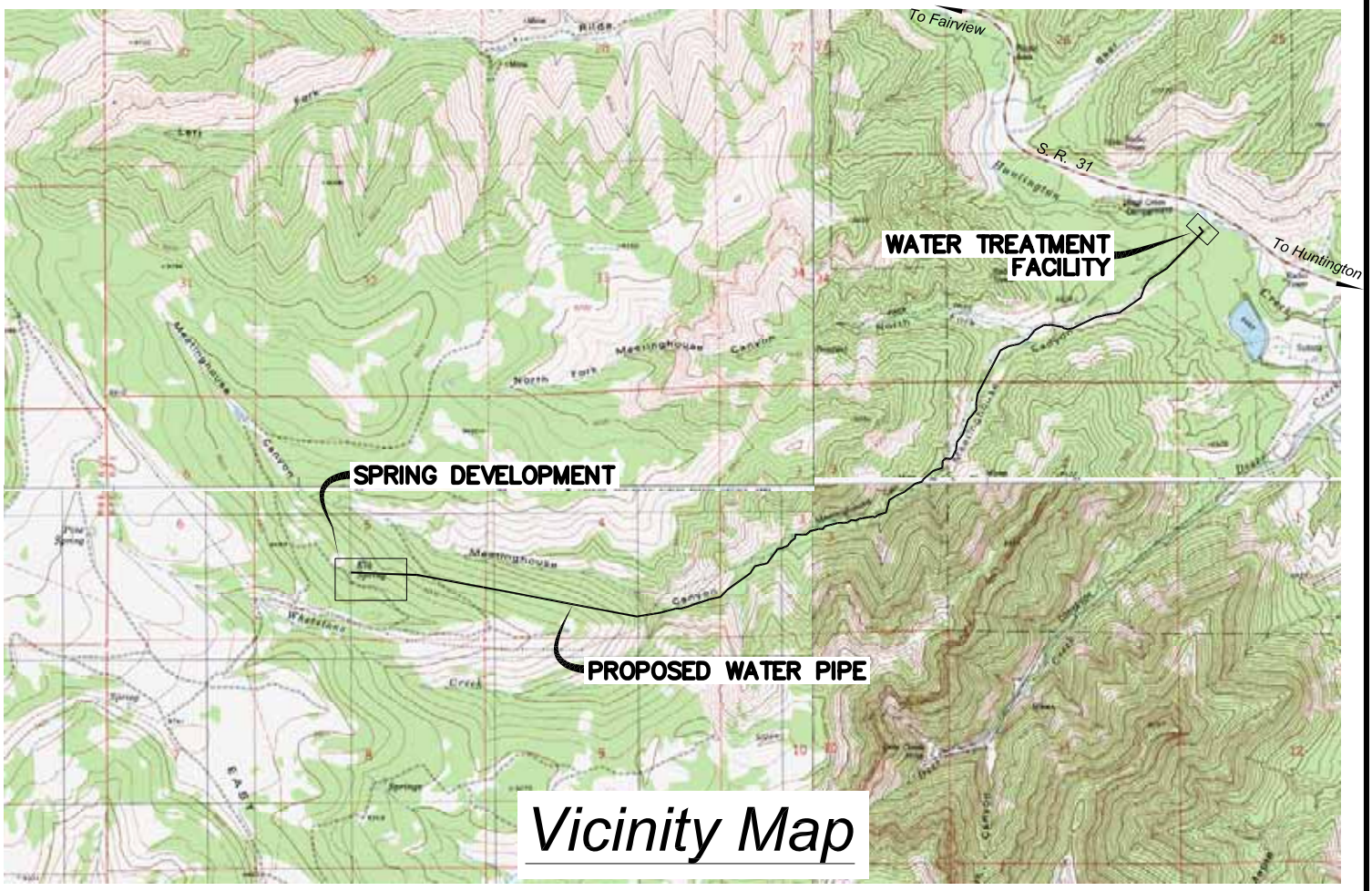

Vicinity Map

Jones & DeMille Engineering
1535 South 100 West - Richfield, Utah 84701
Phone (435) 896-8266 Fax (435) 896-8268
www.jonesanddemille.com

SCALE: NONE

NORTH EMERY WUSSD			FIGURE: A
Elk Spring Source Development			
LOCATION / VICINITY MAP			
DRAWN: B.L. 11-06	PEN TBL: _1stndrd-hp2600.ctb	PROJECT: 0609-112	SHEET: 1
CHECK: B.B. 11-06	FILE: SITE	LAST UPDATE: 11/13/2006	

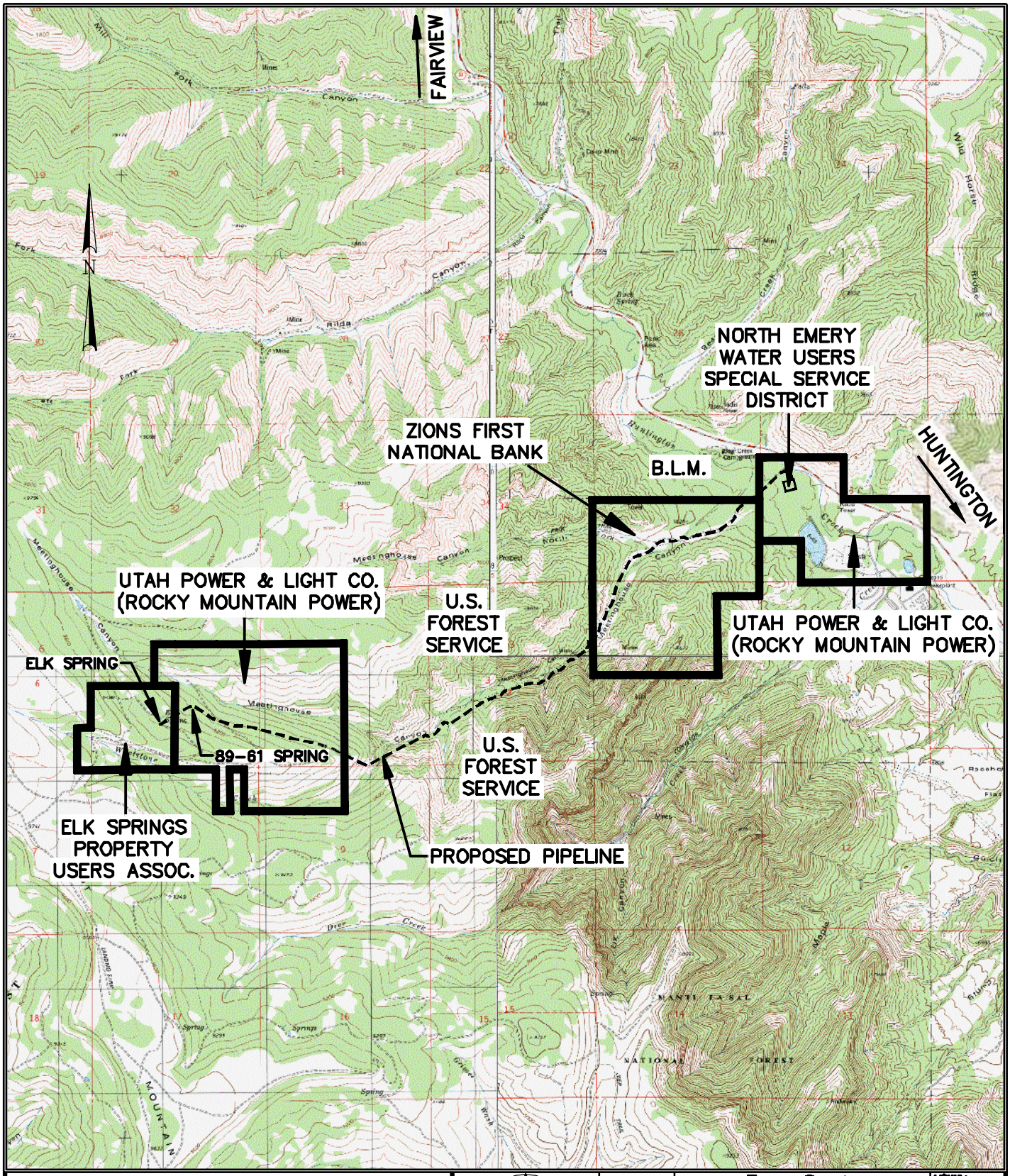

Jones & DeMille Engineering
1535 South 100 West - Richfield, Utah 84701
Phone (435) 896-8266 Fax (435) 896-8268
www.jonesanddemille.com

N

SCALE: 1"=4000'

Emery County

Proposed Elk Spring Development

Overall Property Ownership

DRAWN: C.D.S. 01/08	PLN FILE: [illegible]	PROJECT: 0707-141	SHEET: 1 of 1
CHECK: B.R.B. 01/08	FILE: OVERALL[illegible]	[illegible] 2/12/2008	

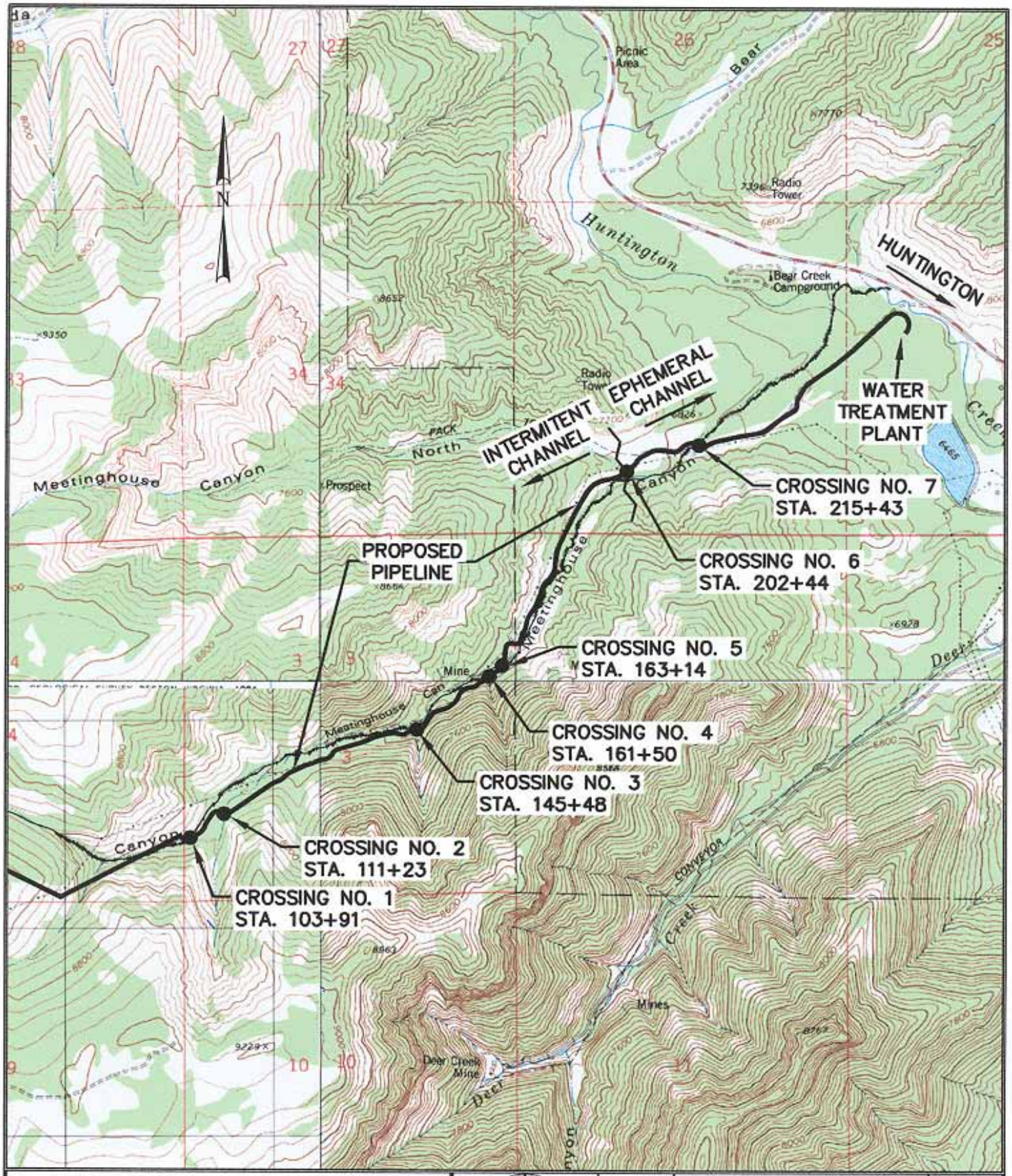

Jones & DeMille Engineering
1535 South 100 West - Richfield, Utah 84701
Phone (435) 896-8266 Fax (435) 896-8268
www.jonesanddemille.com

SCALE: 1"=2000'

Emery County			FIGURE: -
Meetinghouse Canyon Creek			
Stream Alteration Locations			
DRAWN: C.D.S. 01/08	PEN TBL: _1stndrd-hp2600.ctb	PROJECT: 0707-141	SHEET: 1 of 1
CHECK: B.R.B. 01/08	FILE: OVERALLEXHIBIT	LAST UPDATE: 2/6/2008	

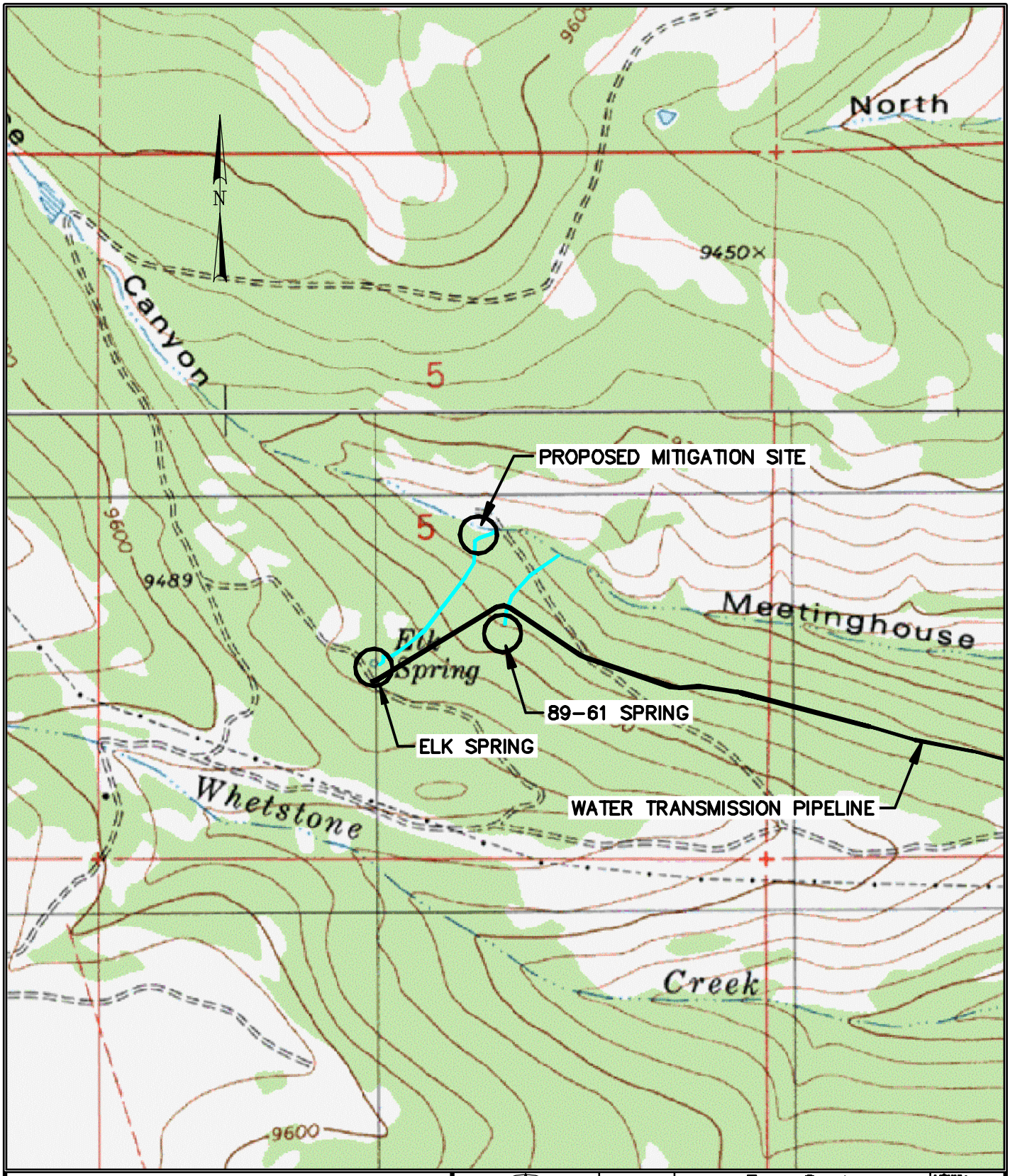

Jones & DeMille Engineering
1535 South 100 West - Richfield, Utah 84701
Phone (435) 896-8266 Fax (435) 896-8268
www.jonesanddemille.com

N

SCALE: 1"=1000'

Emery County

Meetinghouse Canyon Creek

Mitigation Exhibit

DRAWN: C.D.B. 01/09

CHECK: B.R.B. 01/09

PROJECT: 0707-141

Sheet: 1 of 1

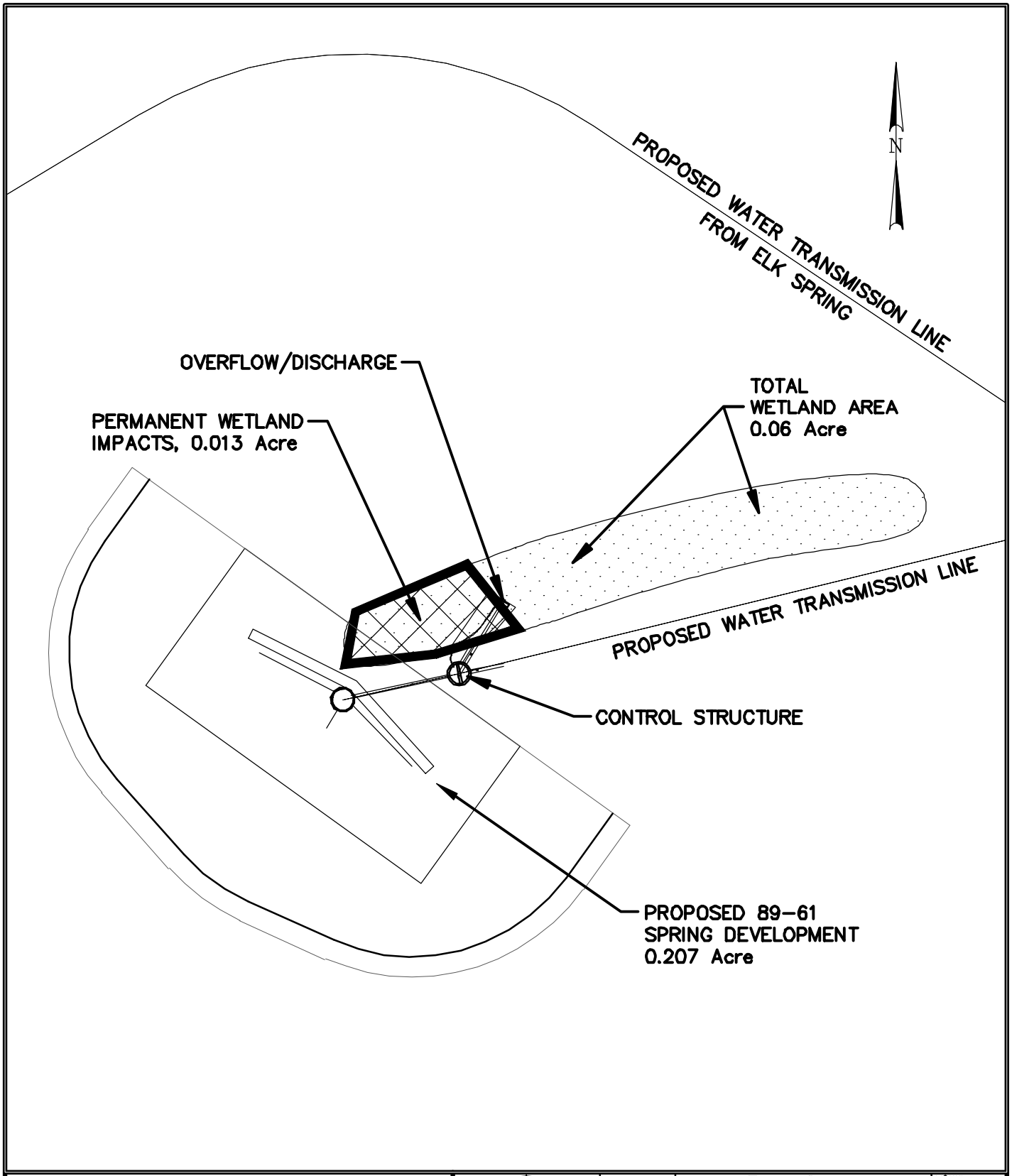

Jones & DeMille Engineering
1535 South 100 West - Richfield, Utah 84701
Phone (435) 896-8266 Fax (435) 896-8268
www.jonesanddemille.com

N

SCALE: 1"=30'

Emery County

HOUSE: -

Proposed 89-61 Spring Development

Wetland Impacts

DRAWN: C.D.S. 01/08	FILE: [illegible]	PROJECT: 0707-141	SHEET: 1 of 1
CHECK: B.R.B. 01/08	FILE: OVERALL[illegible]	[illegible] 2/13/2008	

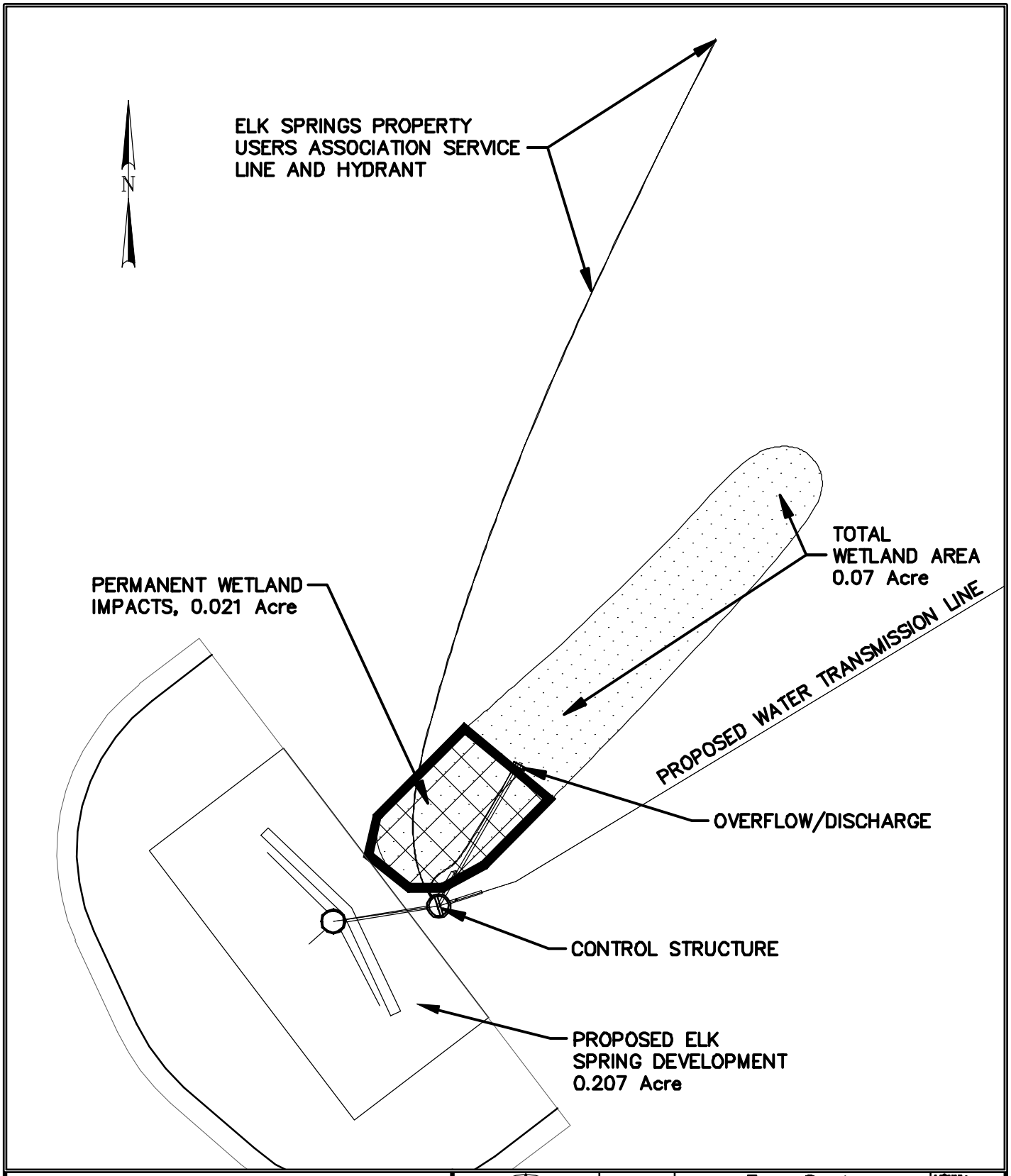

Jones & DeMille Engineering
1535 South 100 West - Richfield, Utah 84701
Phone (435) 896-8266 Fax (435) 896-8268
www.jonesanddemille.com

N

SCALE: 1"=30'

Emery County

Proposed Elk Spring Development

Wetland Impacts

DRAWN: C.D.S. 01/08	FILE: [illegible]	PROJECT: 0707-141	SHEET: 1 of 1
CHECK: B.R.B. 01/08	FILE: OVERALL[illegible]	[illegible] 2/13/2008	