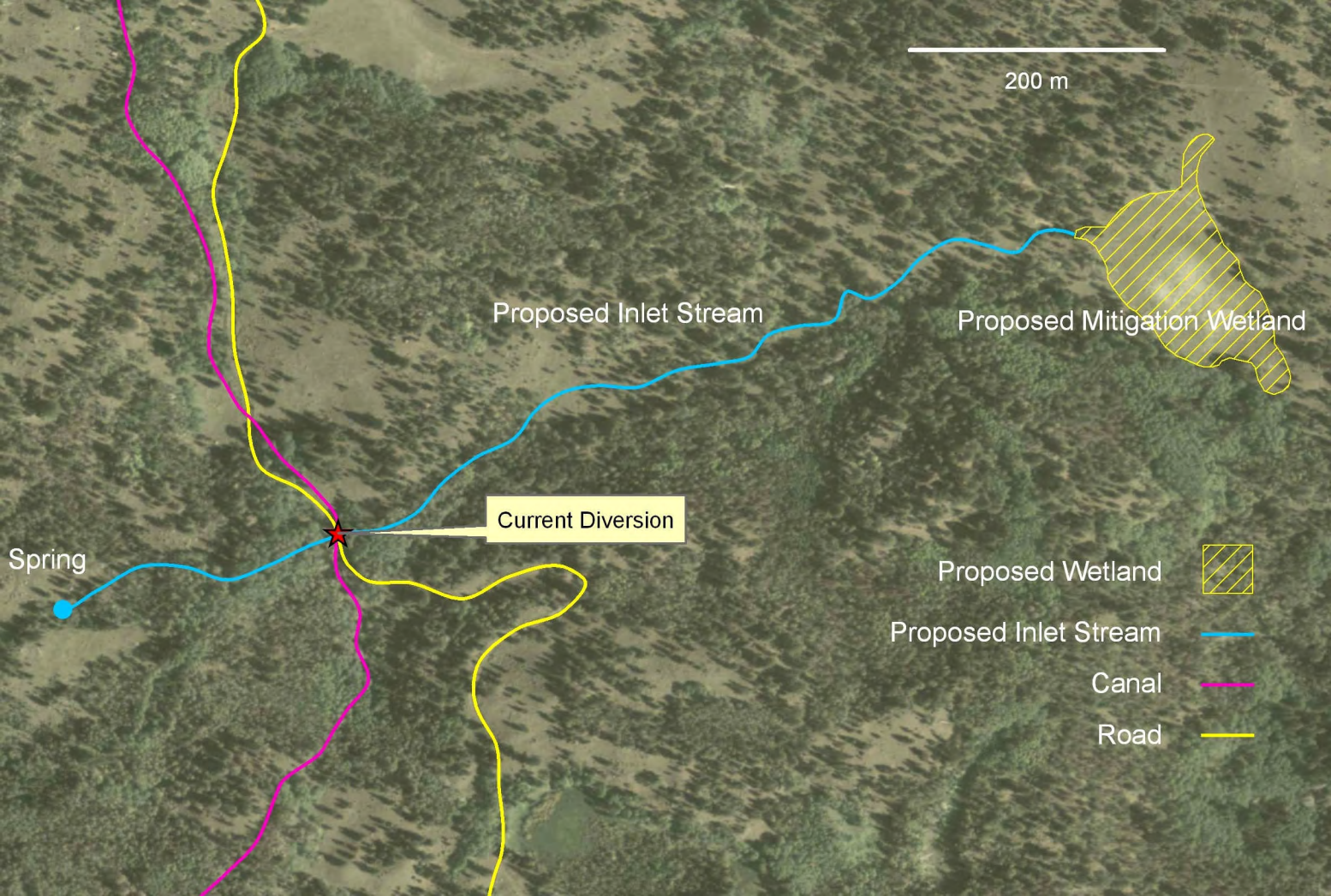
200 m
Proposed Inlet Stream
Proposed Mitigation Wetland
Current Diversion
Spring
Proposed Wetland
Proposed Inlet Stream
Canal
Road