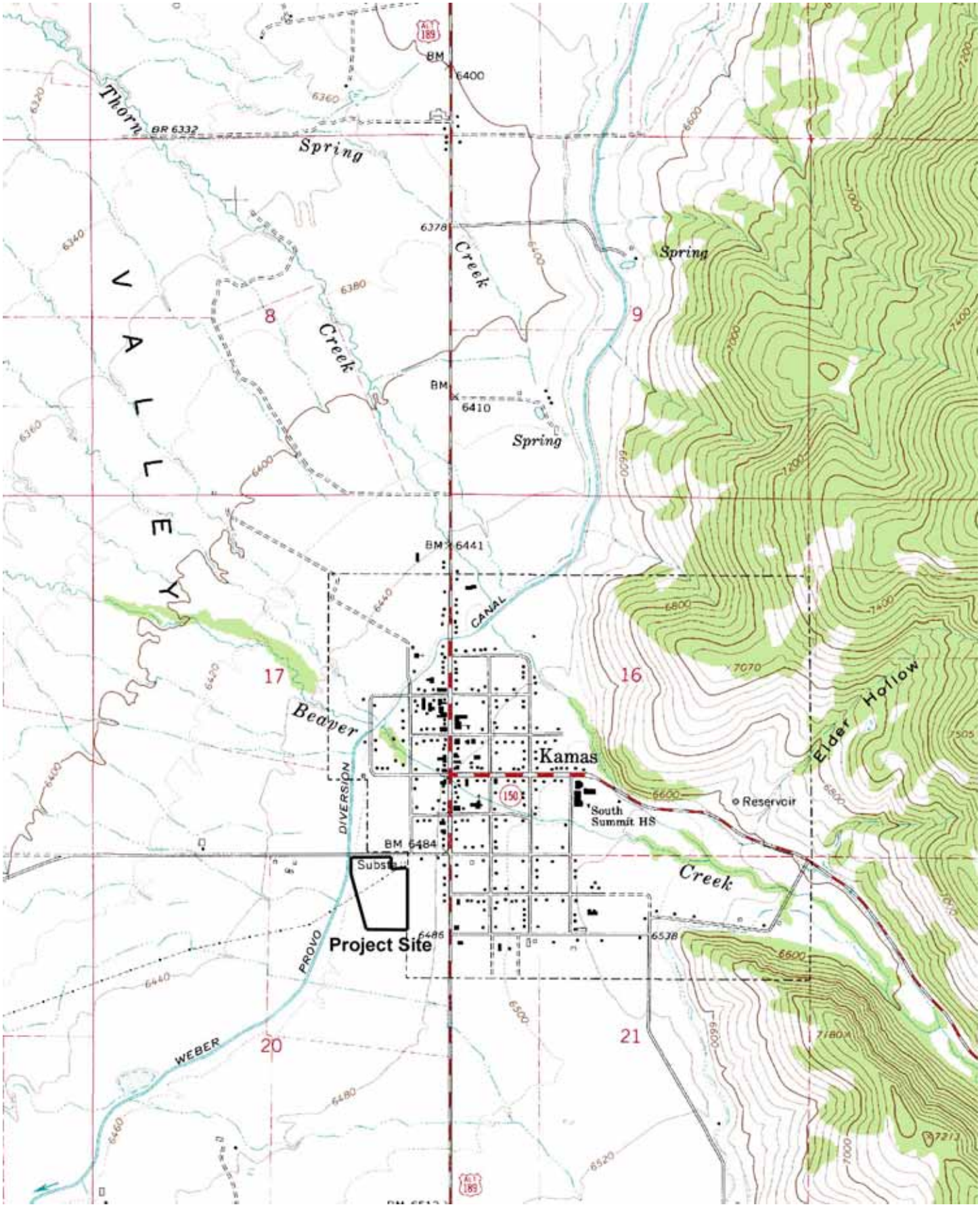

Thorn
BR 6332
Spring
Creek
Spring
Creek
Spring
V A L L E Y
8
9
17
16
20
21
Beaver
CANAL
Kamas
Elder Hollow
Reservoir
South Summit HS
DIVERSION
Creek
Project Site
PROVO
WEBER
BM 6400
BM 6410
BM 6441
BM 6484
6378
6486
6538
7070
7180A
7213

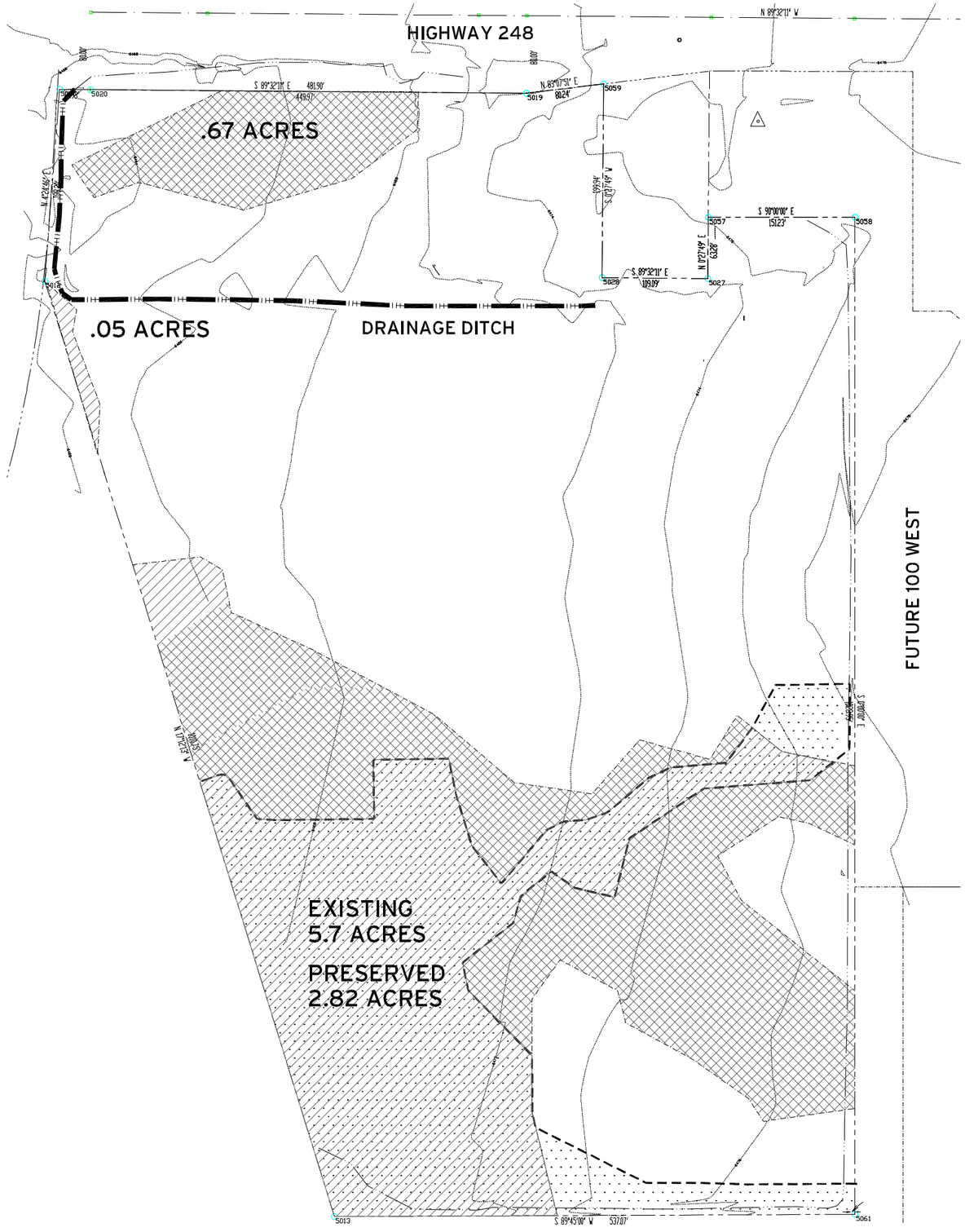

KAMAS BUSINESS COMMONS

KAMAS BUSINESS COMMONS

HIGHWAY 248
KAMAS, UTAH

WETLANDS EXHIBIT

FIGURE 2A

JUNE 5, 2006

WETLANDS LEGEND

- TOTAL WETLAND AREA 6.4 ACRES
- IMPACTED WETLANDS 3.4 ACRES
- PRESERVED WETLANDS 2.8 ACRES
- CONSTRUCTED AND PRESERVED WETLANDS .41 ACRES
- DRAINAGE DITCH 789 LF

WETLANDS CONSULTANT:

WISE EARTH

PO BOX 980994
PARK CITY, UTAH 84098
435.901.1079

N

0 30 60 120 180

SCALE: 1" - 60'

ELLIOTT * WORKGROUP

*land planning * landscape architecture*

364 MAIN STREET PO BOX 3419
PARK CITY, UTAH 84060
435.649.0092 fax: 435.649.7127

EM #: 2005-55

KAMAS
BUSINESS
COMMONS

KAMAS BUSINESS COMMONS

HIGHWAY 248
KAMAS, UTAH

WETLANDS EXHIBIT

FIGURE 2B

JUNE 5, 2006

WETLANDS LEGEND

- TOTAL WETLAND AREA 6.4 ACRES
- IMPACTED WETLANDS 3.4 ACRES
- PRESERVED WETLANDS 2.8 ACRES
- CONSTRUCTED AND PRESERVED WETLANDS .41 ACRES
- DRAINAGE DITCH 789 LF
- (D) DETENTION PONDS

WETLANDS CONSULTANT:

WISK KARTH

SCALE: 1" = 80'

ELLIOTT • WORKGROUP
land planning • landscape architecture

SCALE: 1" = 60'

KAMAS BUSINESS COMMONS

HIGHWAY 248
KAMAS, UTAH

Concept Master Plan
Retail Development

3A

KAMAS
BUSINESS
COMMONS

ELLIOTT • WORKGROUP
land planning • landscape architecture

SCALE: 1" = 80'

KAMAS BUSINESS COMMONS

HIGHWAY 248
KAMAS, UTAH

Concept Master Plan
Mixed Use

3 B

KAMAS
BUSINESS
COMMONS

ELLIOTT • WORKGROUP
land planning • landscape architecture

SCALE: 1" = 80'

KAMAS BUSINESS COMMONS

HIGHWAY 248
KAMAS, UTAH

Concept Master Plan
Preferred Option

3 c

KAMAS
BUSINESS
COMMONS

ELLIOTT · WORKGROUP
land planning • landscape architecture