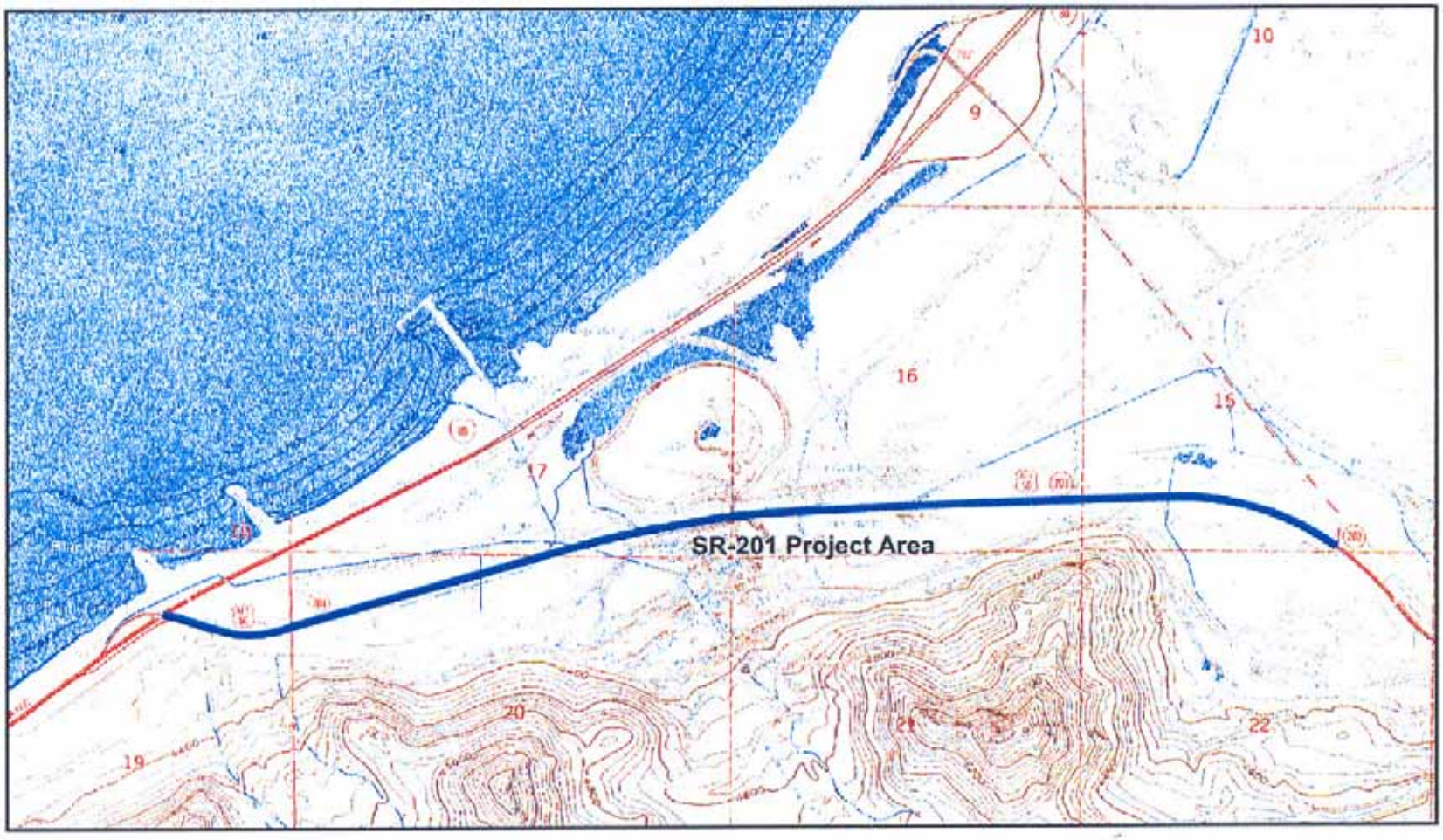

UDOT Project NH-STP-0201(8)0: SR-201; I-80 to SR-202, Widen to 5 Lanes
PIN: 5944

The purpose of the project is to widen SR-201 from the Interstate 80 Intersection (milepost 0.4) to the SR-202 Intersection (milepost 4.2), a distance of 3.8 miles. The project will widen only the south side of SR-201 from two lanes to five lanes.

Construction activities will include:

1. Rotomilling the existing roadway section and matching existing pavement design for new construction.
2. Replace all delineators.
3. Replace damaged and missing signs.
4. Add new traffic signs.
5. Grade side slopes.
6. Add rumble strips.

Created 4/17/07 by C. Easton
Base map taken from USGS Farnsworth Peak 7.5' Quad

UTAH
DEPARTMENT OF TRANSPORTATION

PLANS OF PROPOSED STATE ROAD

S-0201(13)15

SR-201: I-80 TO SR-202

WIDEN TO 5 LANES

SALT LAKE COUNTY

LENGTH 2.213 MILES
MP 1.034 TO MP. 3.250

SEE SHEET 1A FOR INDEX TO PLAN

SHEET NO.
1

U.S. Standard Units
(Inch-Pound Units)

ALL UNITS IN FEET UNLESS OTHERWISE NOTED

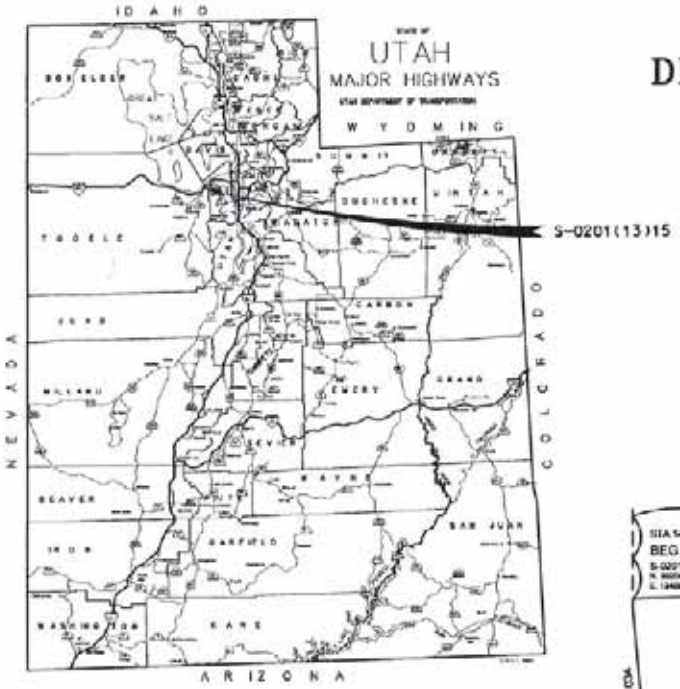

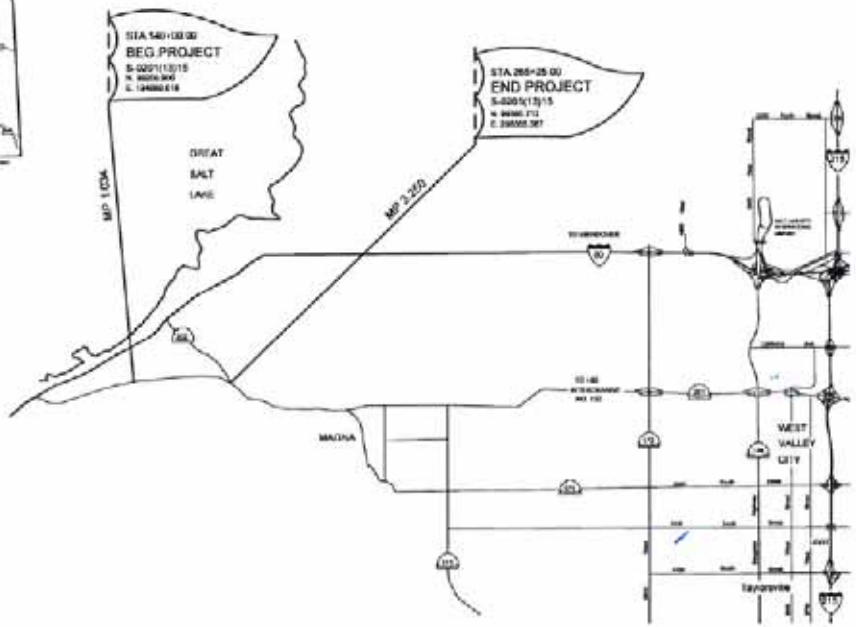

INDEX TO SHEETS

ROADWAY DRAWINGS		
SHEET NUMBERS	NUMBER OF SHEETS	DESCRIPTION
1	1	TITLE SHEET
1A	1	INDEX TO PLAN SHEET
1B	1	SURVEY CONTROL SHEET
1C	1	MAINTENANCE OF TRAFFIC
	3	TYPICAL SECTION SHEETS
	7	SUMMARY SHEETS
	1	DETAIL SHEETS
	10	ROADWAY PLAN SHEETS
	1	DRAINAGE SHEETS
	10	STRIPING AND SIGNING PLAN SHEETS
	1	BOX COUNTY EXTENSION (FOR INFO ONLY)
	1	STRUCTURE (FOR INFO ONLY)

UTAH DEPARTMENT OF TRANSPORTATION

APPROVED FOR
USE BY UDOT _____ 2007

_____
REGION 2 PRECONSTRUCTION ENGINEER

WETLAND IMPACT CROSS REFERENCE SHEET

WETLAND IMPACT SUMMARY

TOTAL IMPACTS: 38,442.36 S.F. (0.88 AC)

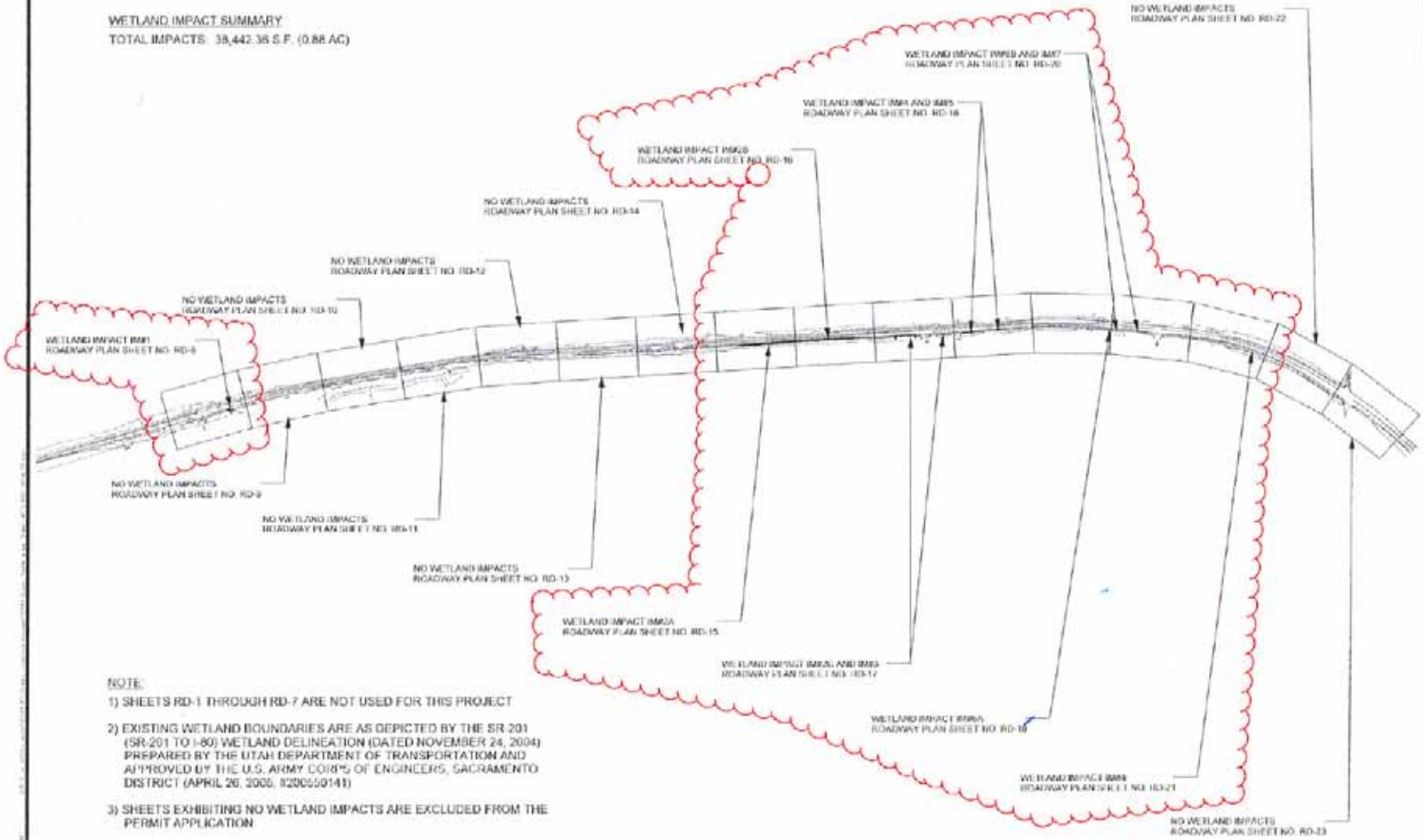

NOTE:

1) SHEETS RD-1 THROUGH RD-7 ARE NOT USED FOR THIS PROJECT

2) EXISTING WETLAND BOUNDARIES ARE AS DEPICTED BY THE SR-201 (SR-201 TO I-80) WETLAND DELINEATION (DATED NOVEMBER 24, 2004) PREPARED BY THE UTAH DEPARTMENT OF TRANSPORTATION AND APPROVED BY THE U.S. ARMY CORPS OF ENGINEERS, SACRAMENTO DISTRICT (APRIL 26, 2005, 92005S0141)

3) SHEETS EXHIBITING NO WETLAND IMPACTS ARE EXCLUDED FROM THE PERMIT APPLICATION

UTAH DEPARTMENT OF TRANSPORTATION
ROADWAY DESIGN

SR-201: I-80 TO SR-202
WIDEN TO 6 LANES
S-0201(1)31E

WETLAND IMPACT CROSS REFERENCE SHEET

WS-1

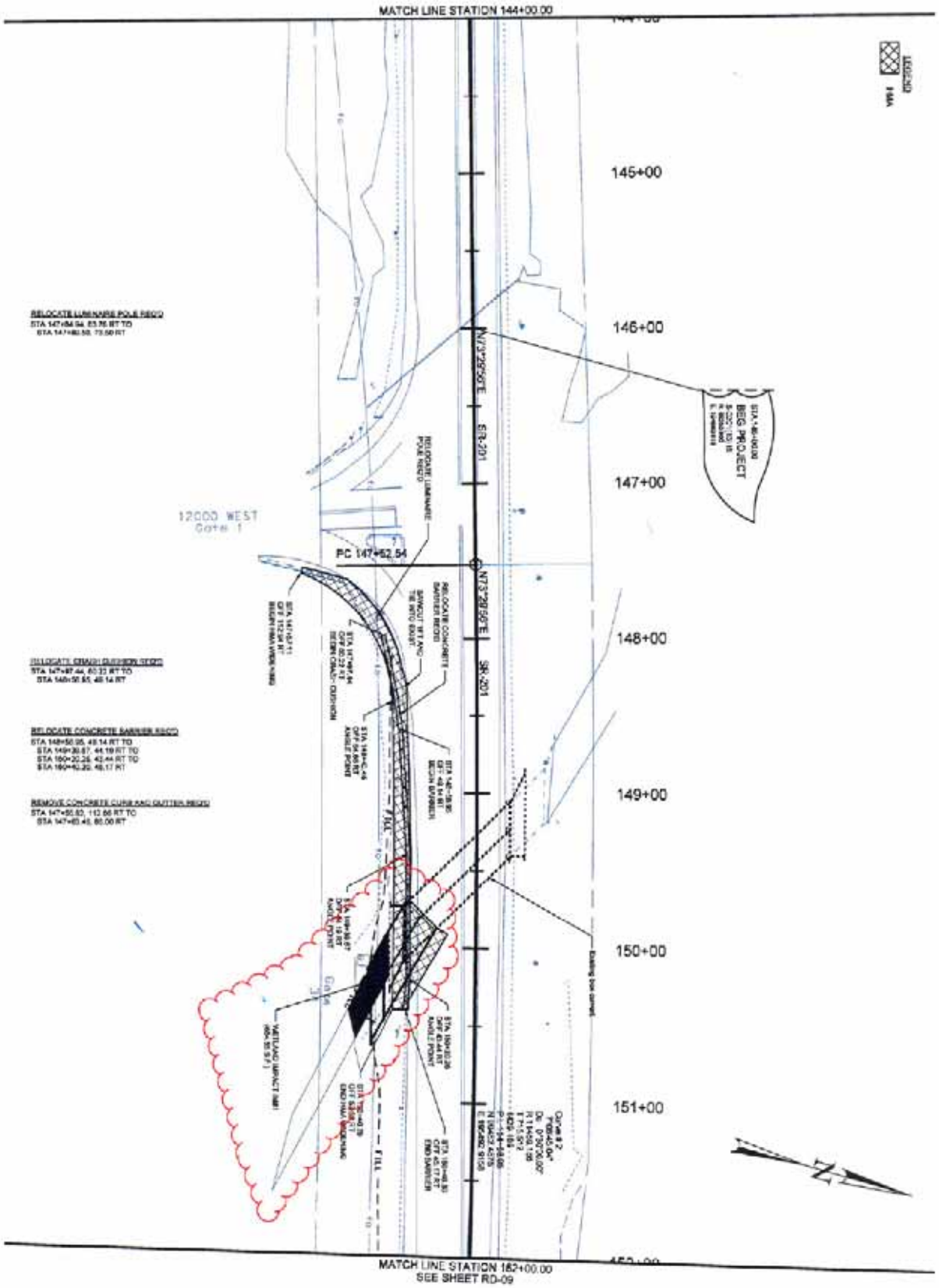

PROJECT	SR-201; I-80 TO SR-202	UTAH DEPARTMENT OF TRANSPORTATION	REVISIONS
	WIDEN TO 5 LANES	ROADWAY DESIGN	
PROJECT NUMBER	S-0201(13)15	APPROVED / DRAWN BY / QC CHECKED BY	NO. / DATE / APPROVED BY / REMARKS
	ROADWAY PLAN	PROFESSIONAL ENGINEER / DATE MM/DD/YY	

SHEET NO. RD-08

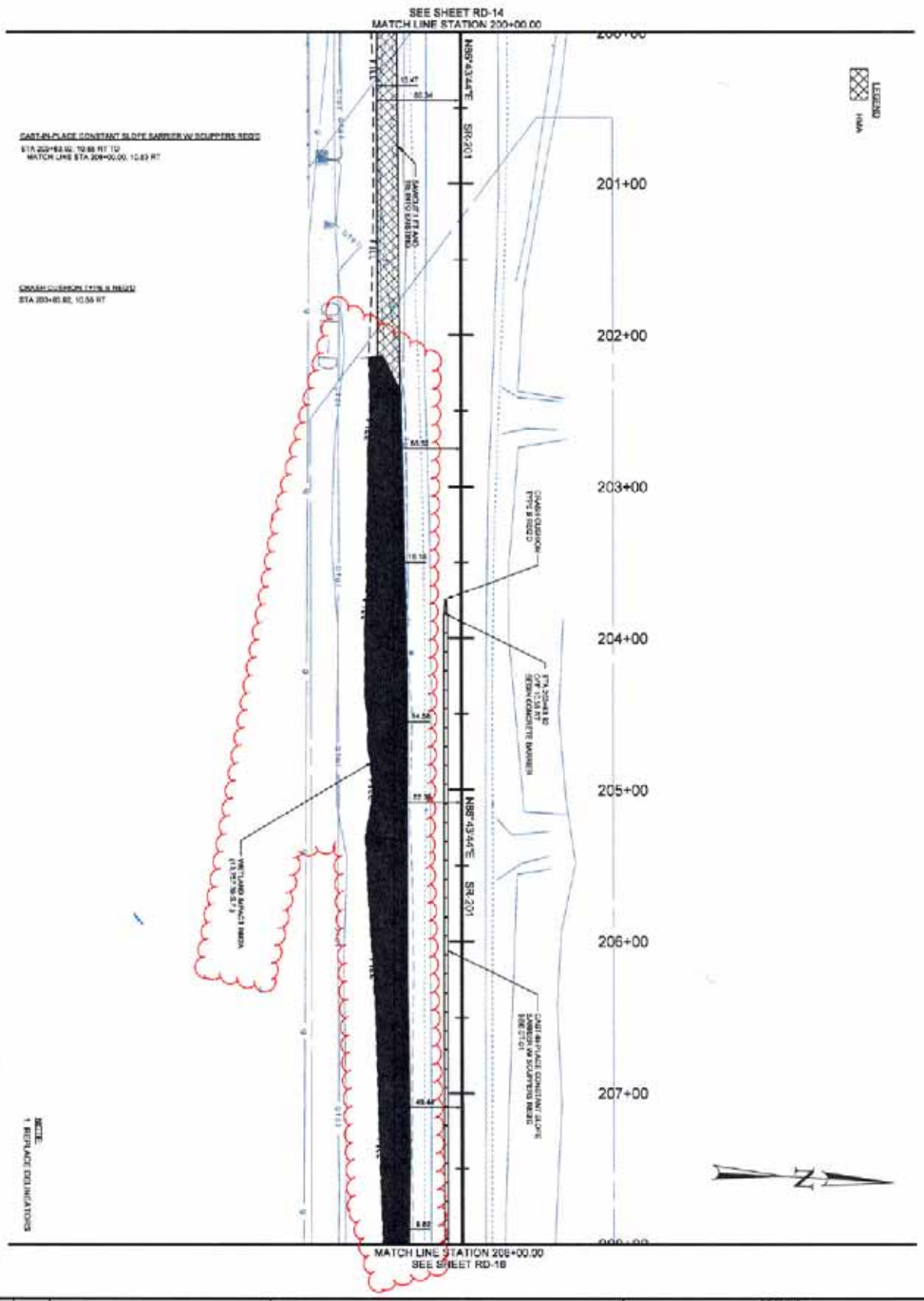

PROJECT	SR-201; I-80 TO SR-202	UTAH DEPARTMENT OF TRANSPORTATION	REVISIONS
	WIDEN TO 6 LANES	ROADWAY DESIGN	
PROJECT NUMBER	S-C201(13)15	APPROVED	DRAWN BY DPJB
	ROADWAY PLAN	PROFESSIONAL ENGINEER — MM/DD/YY DATE	CC CHECKED BY SL

NO. | DATE | APPROVED BY | REMARKS

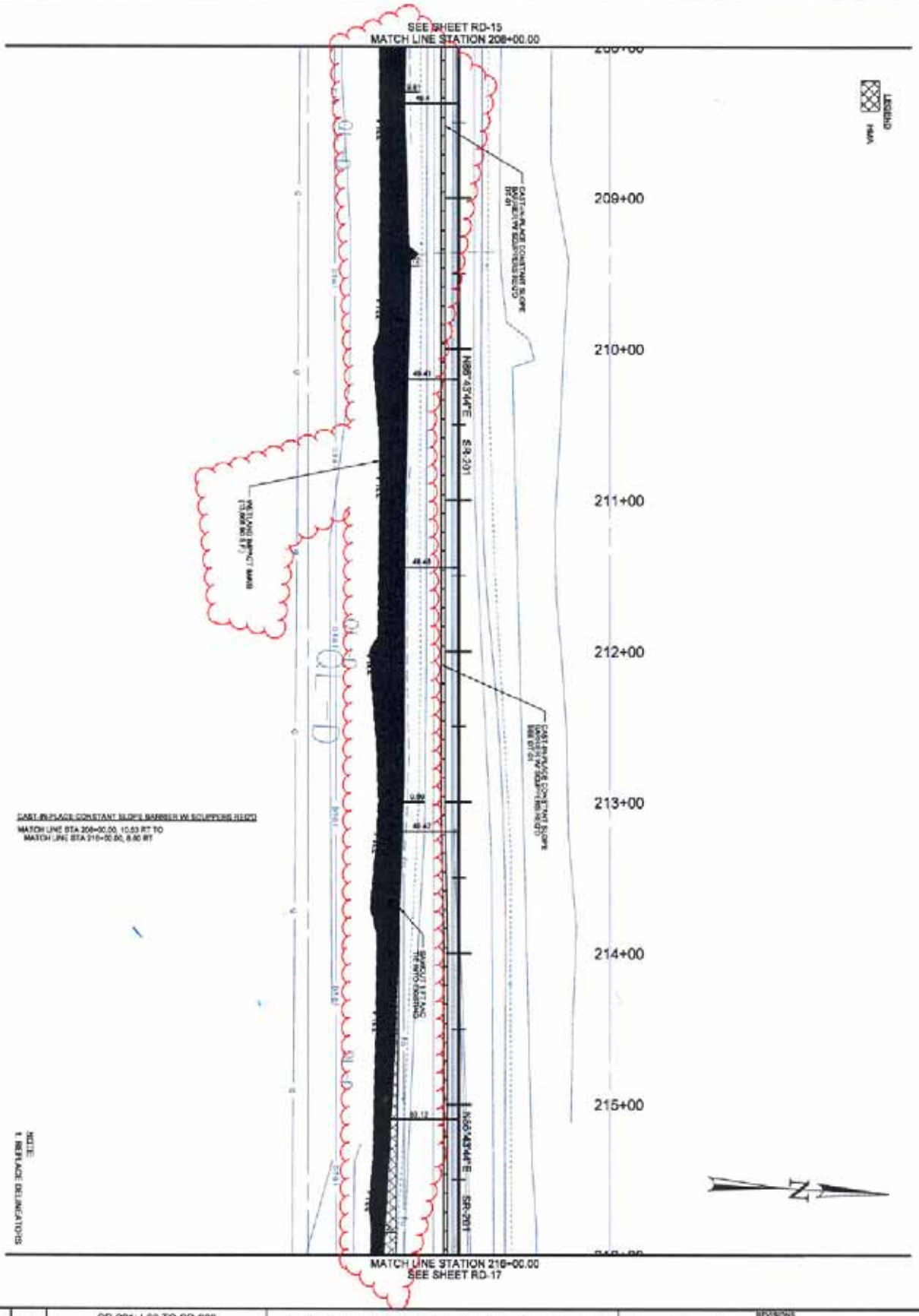

SR-201; I-80 TO SR-202	UTAH DEPARTMENT OF TRANSPORTATION		REVISIONS
WIDEN TO 5 LANES	ROADWAY DESIGN		
S-0201(13)16	APPROVED	DRAWN BY / SCALE	
ROADWAY PLAN	PROFESSIONAL ENGINEER — MM/DD/YY DATE	QC CHECKED BY / B.	NO. DATE APPROVED BY REMARKS

SHEET NO. RD-16

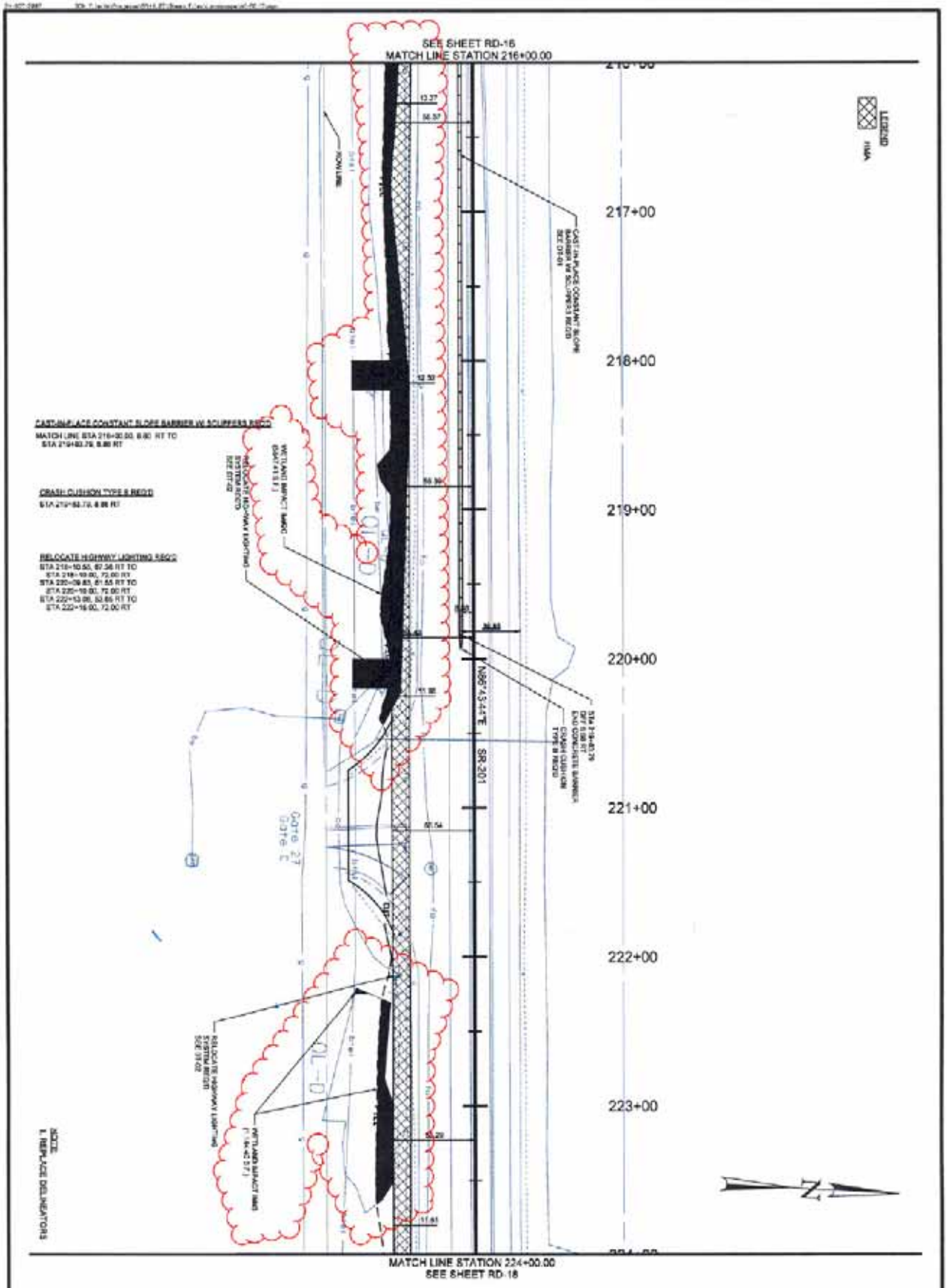

PROJECT	SR-201; I-80 TO SR-202	UTAH DEPARTMENT OF TRANSPORTATION		REVISIONS
	WIDEN TO 5 LANES	ROADWAY DESIGN		
PROJECT NUMBER	S-0201(13)15	APPROVED	DRAWN BY	DIV. B
	ROADWAY PLAN	PROFESSIONAL ENGINEER / DATE	QC CHECKED BY	SL

SHEET NO. RD-17

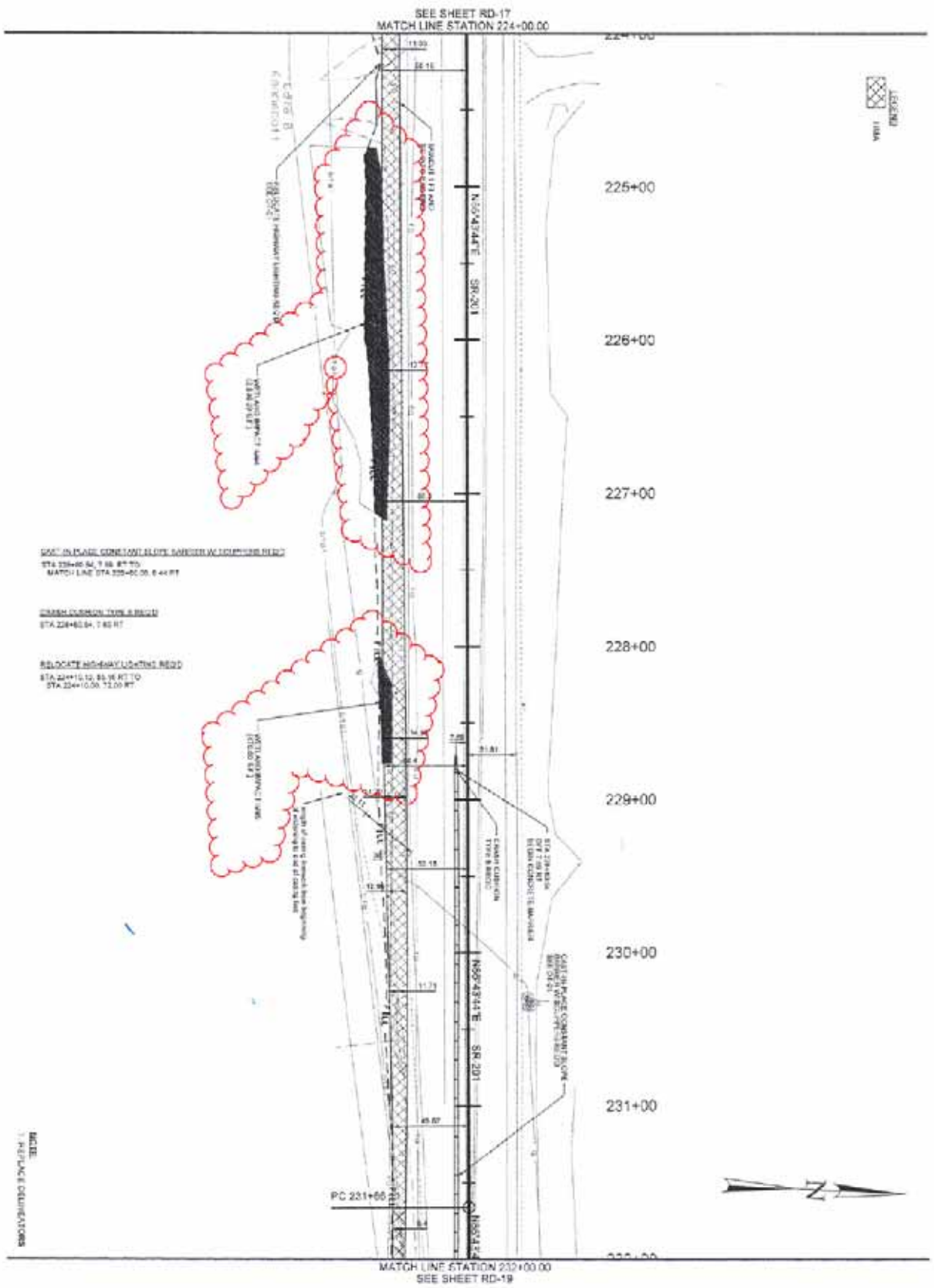

PROJECT	SR-201: I-80 TO SR-202	UTAH DEPARTMENT OF TRANSPORTATION		REVISIONS
	WIDEN TO 5 LANES	ROADWAY DESIGN		
PROJECT NUMBER	S-0201(13)15	APPROVED	DRAWN BY / DATE	
	ROADWAY PLAN	PROFESSIONAL ENGINEER / MM/DD/YY DATE	QC CHECKED BY / SL	NO. / DATE / APPROVED BY / REMARKS

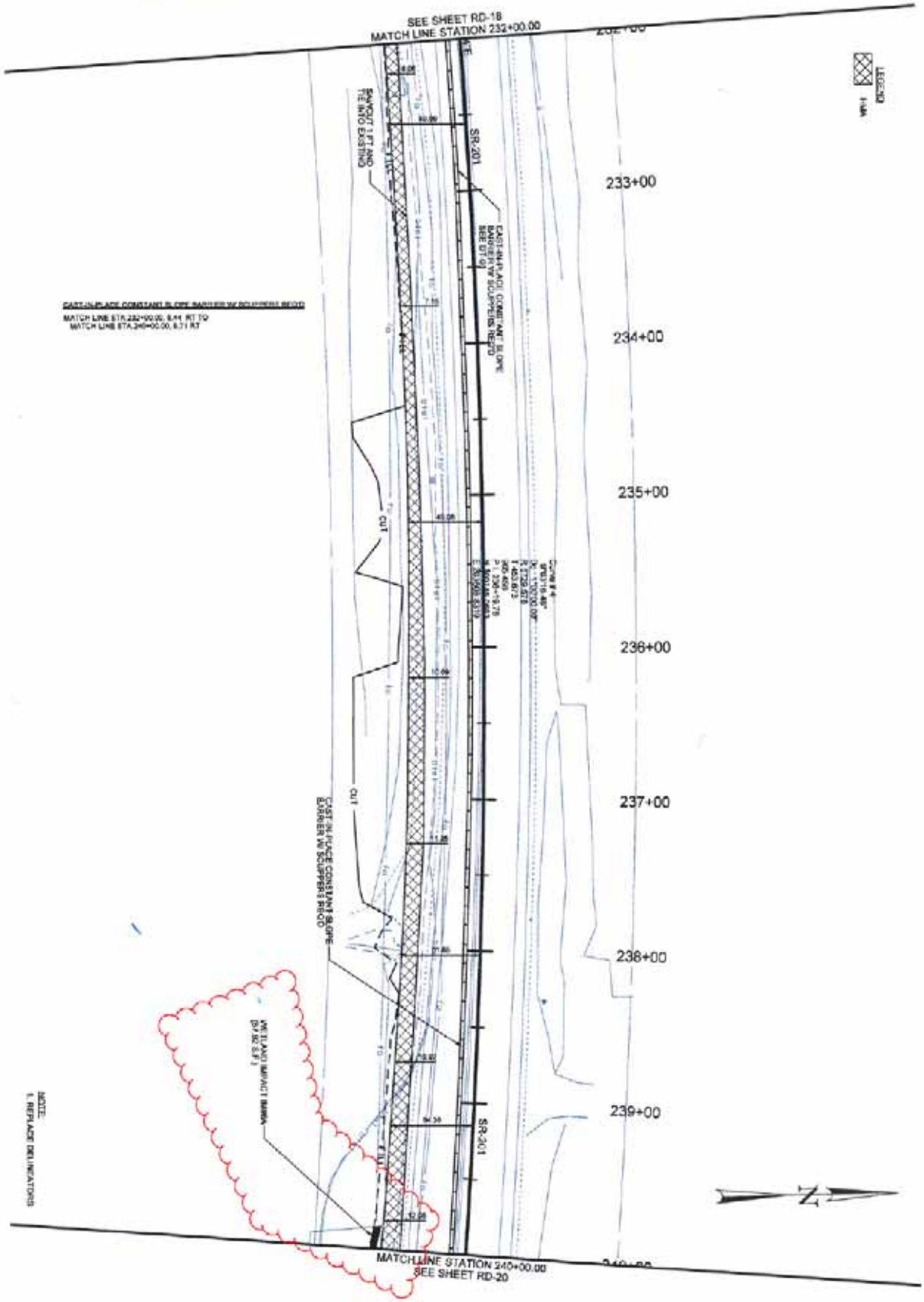

PROJECT	SR-201; I-80 TO SR-202	UTAH DEPARTMENT OF TRANSPORTATION		REVISIONS
	WIDEN TO 5 LANES	ROADWAY DESIGN		
PROJECT NUMBER	S-0201(13)15	APPROVED	DRAWN BY	
	ROADWAY PLAN	PROFESSIONAL ENGINEER / DATE	CHECKED BY	NO. / DATE / APPROVED BY / REMARKS

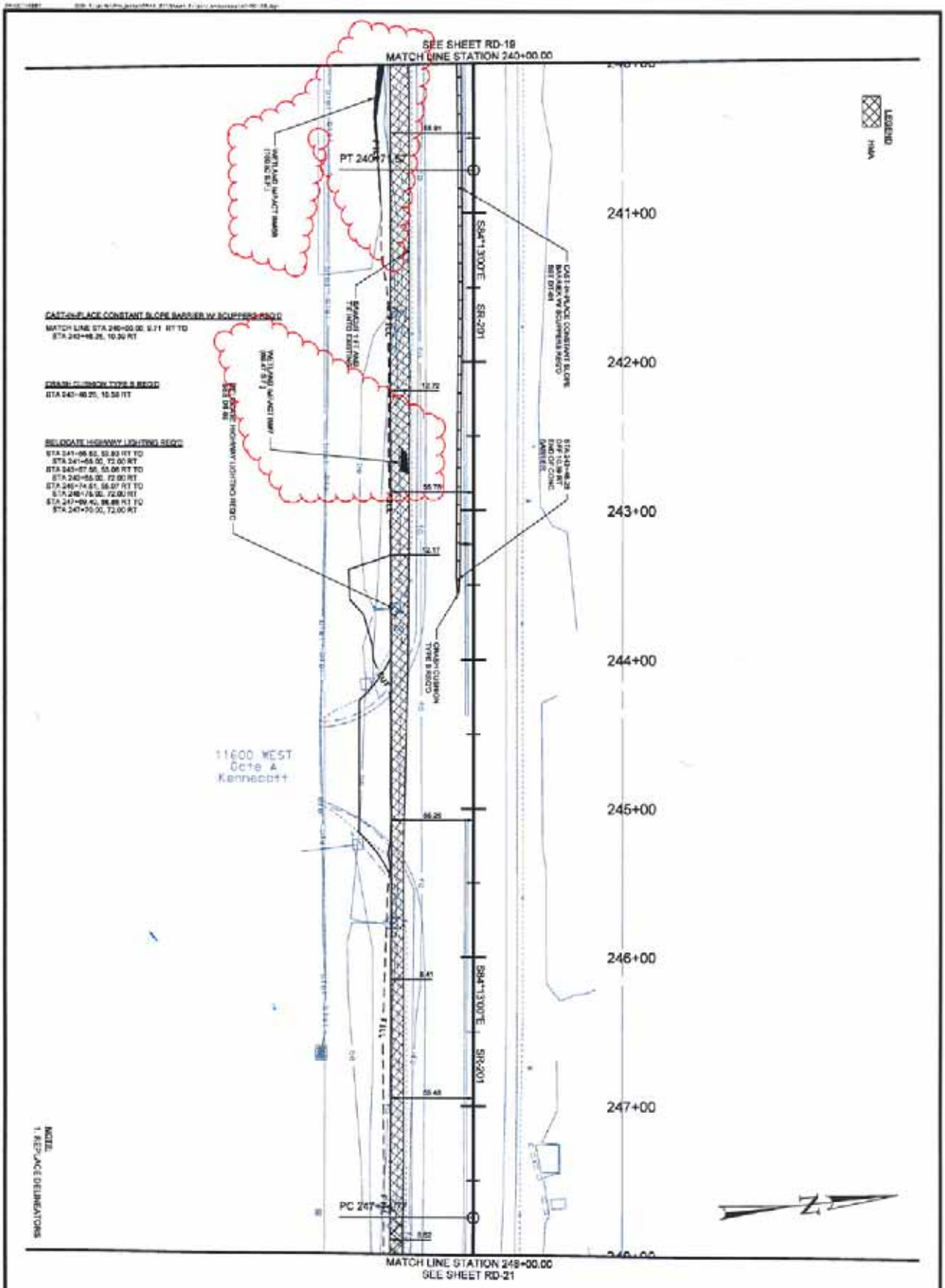

PROJECT	SR-201; I-80 TO SR-202	UTAH DEPARTMENT OF TRANSPORTATION	REVISIONS
	WIDEN TO 5 LANES	ROADWAY DESIGN	
PROJECT NUMBER	S-0201(13)15	APPROVED / DRAWN BY / DGLB	
	ROADWAY PLAN	MM/DD/YY / CHECKED BY / EL	

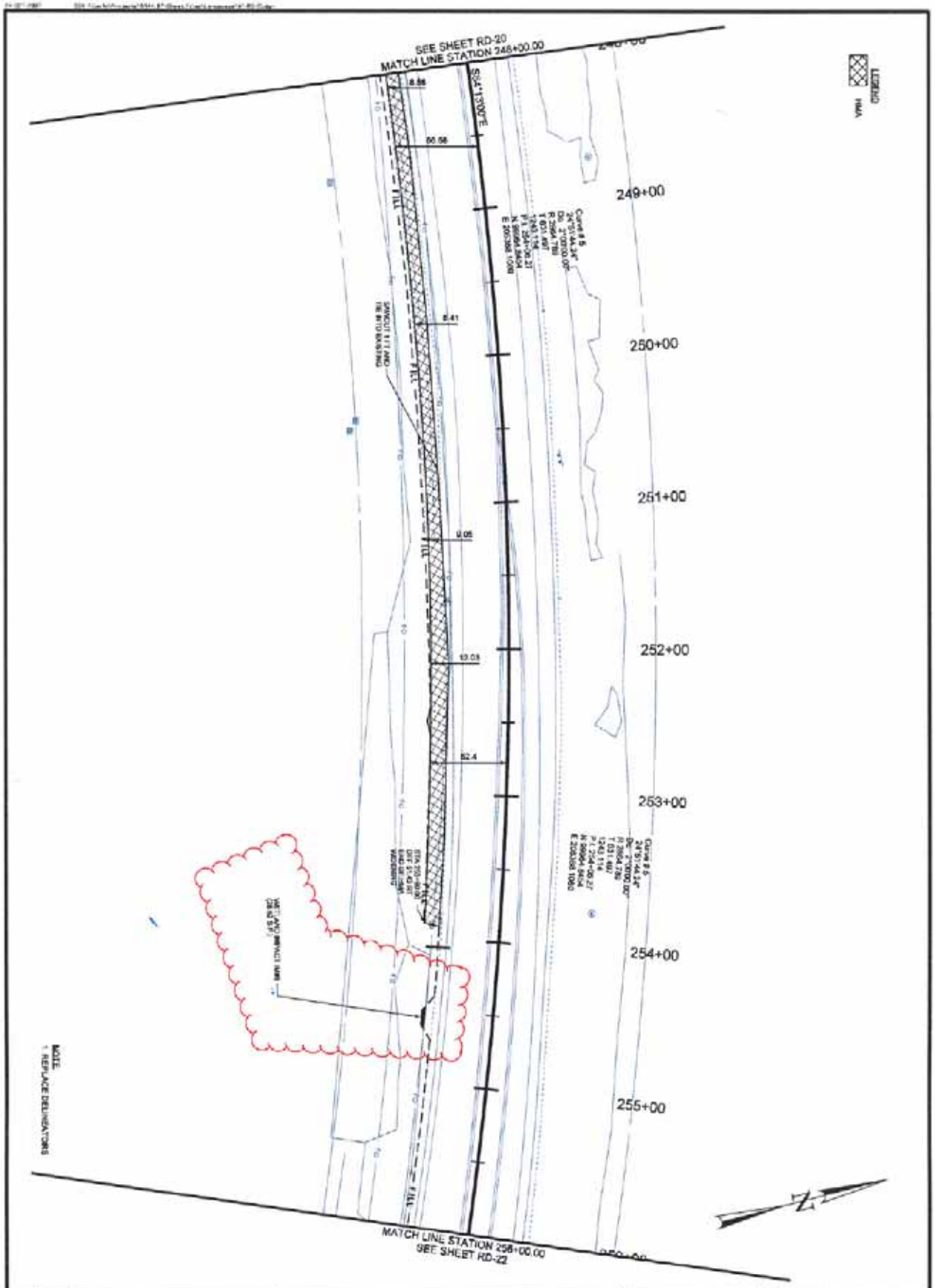

PROJECT	SR-201; I-80 TO SR-202	UTAH DEPARTMENT OF TRANSPORTATION		REVISIONS
	WIDEN TO 5 LANES	ROADWAY DESIGN		
PROJECT NUMBER	S-0201(13)15	APPROVED	DRAWN BY	DDLB
	ROADWAY PLAN	PROFESSIONAL ENGINEER / MM/DD/YY DATE	CHECKED BY	