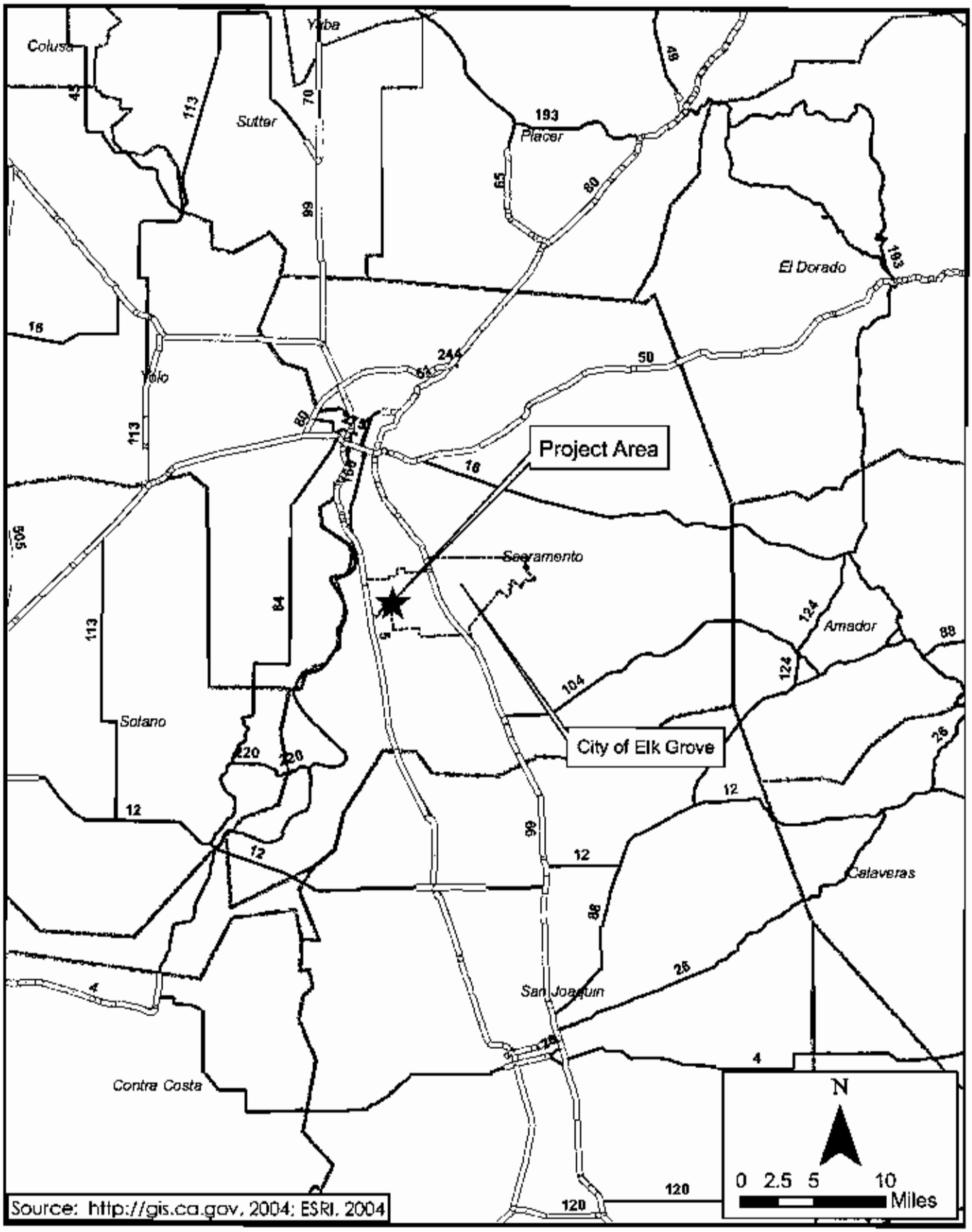

City of Elk Grove
Development Services

Figure 1
Regional Location Map
Franklin Boulevard Widening Project

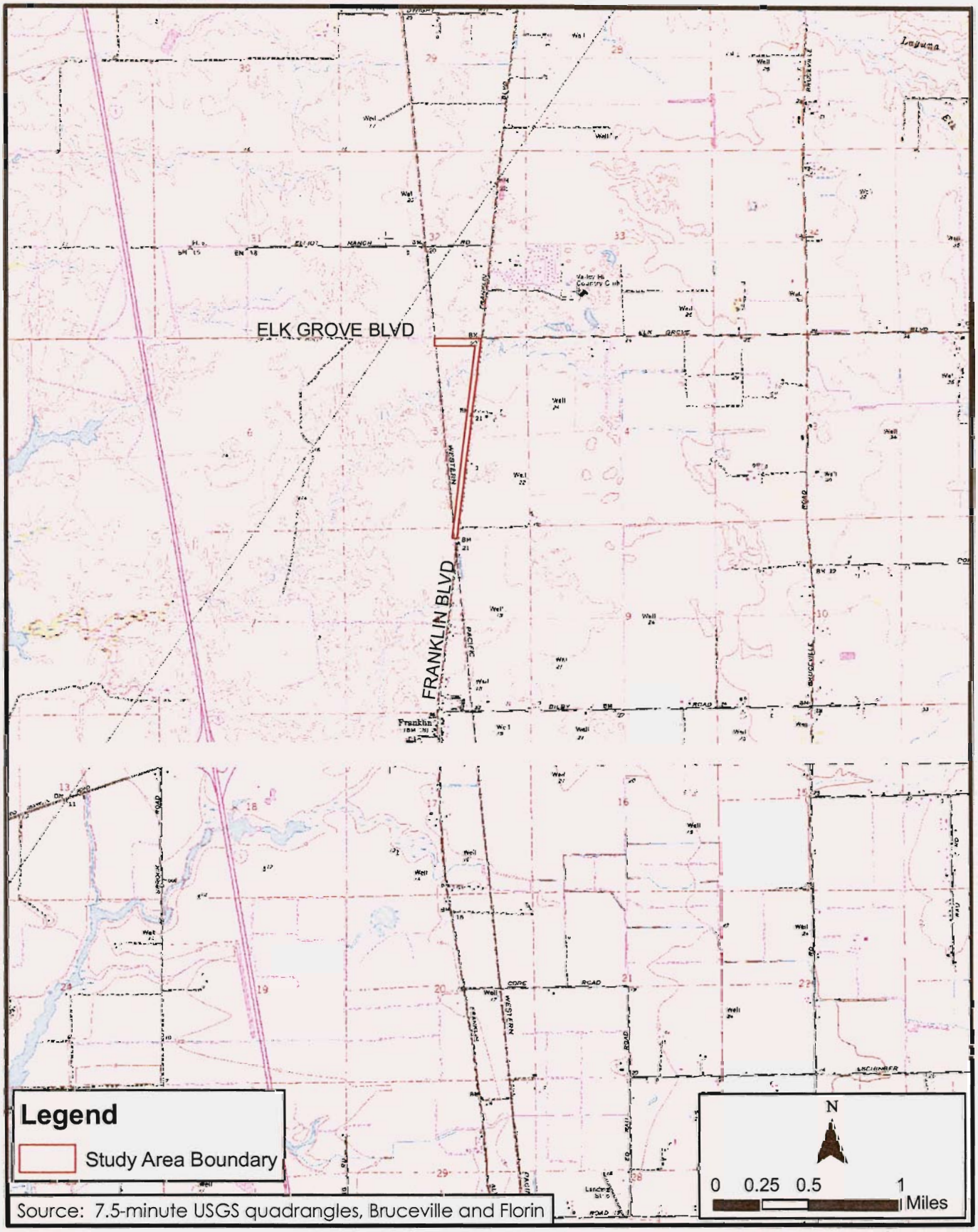

Source: 7.5-minute USGS quadrangles, Bruceville and Florin

City of Elk Grove
Development Services

Figure 2
Study Area and Vicinity
Franklin Boulevard Widening Project

FRANKLIN BOULEVARD WIDENING

CITY OF ELK GROVE CALIFORNIA

SHEET INDEX

1	TITLE SHEET
2	GENERAL NOTES
3-4	TYPICAL SECTIONS
5-12	PLAN AND PROFILE
13	CONSTRUCTION DETAILS
14	TREE REMOVAL PLAN
15-17	EROSION CONTROL PLANS
18-23	STRIPING AND SIGNING PLANS
24-34	LANDSCAPING PLANS
35-36	STREET LIGHTING PLANS
37-47	SIGNAL PLANS

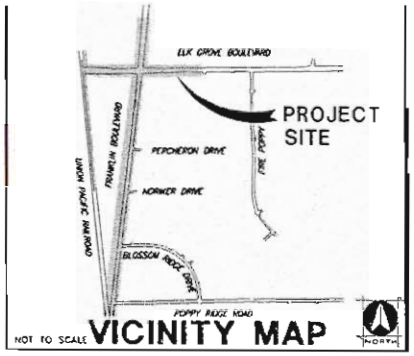

VICINITY MAP

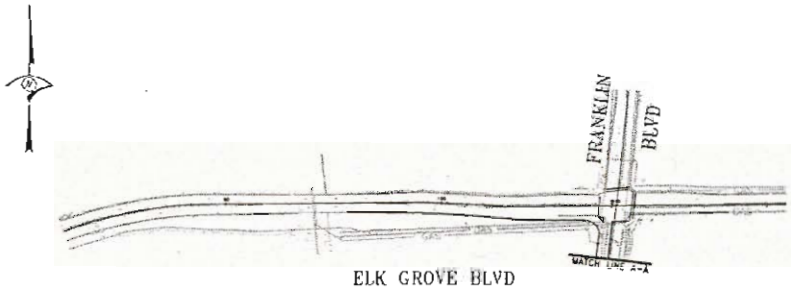

ELK GROVE BLVD

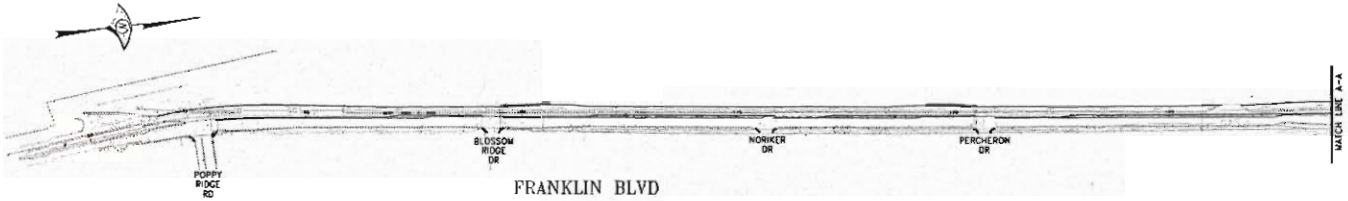

FRANKLIN BLVD

SITE PLAN

NOT TO SCALE

LEGEND

PROPOSED		EXISTING
	STORM DRAIN	
	SEWER LINE	
	WATER LINE	
	NON POTABLE RECYCLED WATER	
	NON TREATED WELL WATER	
P=	PAD GRADE ELEVATION	
	MANHOLE	
	DRAIN INLET	
	FLUSHING BRANCH/CLEANOUT	
	SEWER SERVICE	
	WATER GATE VALVE	
	WATER BUTTERFLY VALVE AND ACTUATOR	
	COMB. A.V.R.V.	
	BLOW OFF ASSEMBLY	
	FIRE HYDRANT ASSEMBLY	
	R.P. BACKFLOW PREVENTER	
	WATER SERVICE	
	STREET LIGHT	
	STREET NAME SIGN	
	STOP SIGN	
	SIDEWALK RAMP	
	SURVEY MONUMENT BOX	

PRINTED

SEP 1 6 2005

APN: 132-0020-003

CONSTRUCTION CONTRACTOR AGREES THAT IN ACCORDANCE WITH GENERALLY ACCEPTED CONSTRUCTION PRACTICES, CONSTRUCTION CONTRACTOR WILL BE REQUIRED TO ASSUME SOLE AND COMPLETE RESPONSIBILITY FOR JOB SITE CONDITIONS DURING THE COURSE OF CONSTRUCTION OF THE PROJECT, INCLUDING SAFETY OF ALL PERSONS AND PROPERTY; THAT THIS REQUIREMENT SHALL BE MADE TO APPLY CONTINUOUSLY AND NOT BE LIMITED TO NORMAL WORKING HOURS, AND CONSTRUCTION CONTRACTOR FURTHER AGREES TO DEFEND, INDEMNIFY AND HOLD THE COUNTY OF SACRAMENTO AND THE DESIGN CONSULTANT HARMLESS FROM ANY AND ALL LIABILITY, REAL OR ALLEGED, IN CONNECTION WITH THE PERFORMANCE OF WORK ON THIS PROJECT, EXCEPTING LIABILITY ARISING FROM THE SOLE NEGLIGENCE OF THE COUNTY OF SACRAMENTO OR THE DESIGN CONSULTANT.

UNAUTHORIZED CHANGES & USES: THE DESIGN CONSULTANT PREPARING THESE PLANS WILL NOT BE RESPONSIBLE FOR, OR LIABLE FOR, UNAUTHORIZED CHANGES TO OR USES OF THESE PLANS. ALL CHANGES TO THE PLANS MUST BE IN WRITING AND MUST BE APPROVED BY THE PREPARER OF THESE PLANS.

THIS PROJECT IS SUBJECT TO MMRP CONTROL NO. XX-XX-XXX

WOID CONTROL NO. FOR N.O.I. XXXXX

TOTAL TONS	
ASPHALT CONCRETE (AC)	____ TONS
AGGREGATE BASE (AB)	____ TONS

BENCH MARK:

CO. B.M. 2A-83	ELEV. 14.88 (U.S.G.S.)

STANDARD SACRAMENTO COUNTY 2" BRASS DISC STAMPED "2A-83" AT THE NORTH END OF THE CURB RETURN ON THE TOP OF CURB AT THE NORTHWEST CORNER OF FOUR WINDS DRIVE AND ELK GROVE BOULEVARD

CIVIL ENGINEER

WOOD-RODGERS INC.
3301 C STREET, SUITE 1008
SACRAMENTO, CA 95816
CONTACT: TOM CAMPBELL
PHONE: (916) 341-7760

UTILITY REPRESENTATIVES

UTILITY	REPRESENTATIVES		PHONE
U.S.A.			1-800-227-2600
GAS	P.G.& E.	DELIA SOLARIO	(916) 386-5266
ELECTRICITY	S.M.U.D.	JANET AMBROSIAN	(916) 732-5792
TELEPHONE	FRONTIER COMMUNICATIONS	SUMMER SIMUWICH	(916) 691-5612
WATER	SACRAMENTO COUNTY	DEMOSTHENES CATUBIG	(916) 874-4436
SEWER	SACRAMENTO COUNTY	MARSHALL CASTON	(916) 876-6013
DRAINAGE	CITY OF ELK GROVE	CLARENCE KORHONEN	(916) 478-2232
FIRE	EGCSD FIRE DEPT.	STEVE FOSTER	(916) 686-5445
T.V. CABLE	COMCAST/AT&T BROADBAND	MARK DUBY	(916) 648-8310

APPROVED BY:

SACRAMENTO COUNTY SANITATION DISTRICT 1 DATE

APPROVED BY:

SAC. COUNTY WATER AGENCY DATE

APPROVED BY:

ELK GROVE CSD - FIRE DEPARTMENT DATE

APPROVED BY:

CITY OF ELK GROVE ENGINEER DATE

WOOD-RODGERS INC.

REGISTERED PROFESSIONAL ENGINEER
LAR. W. GERDER
No. 63399
Exp. 9-30-06
CIVIL
STATE OF CALIFORNIA

DATE:

City of Elk Grove
Development Services

Figure 1 of 2
Project Impacts
Franklin Boulevard Widening Project

City of Elk Grove
Development Services

Figure 2 of 2
Project Impacts
Franklin Boulevard Widening Project