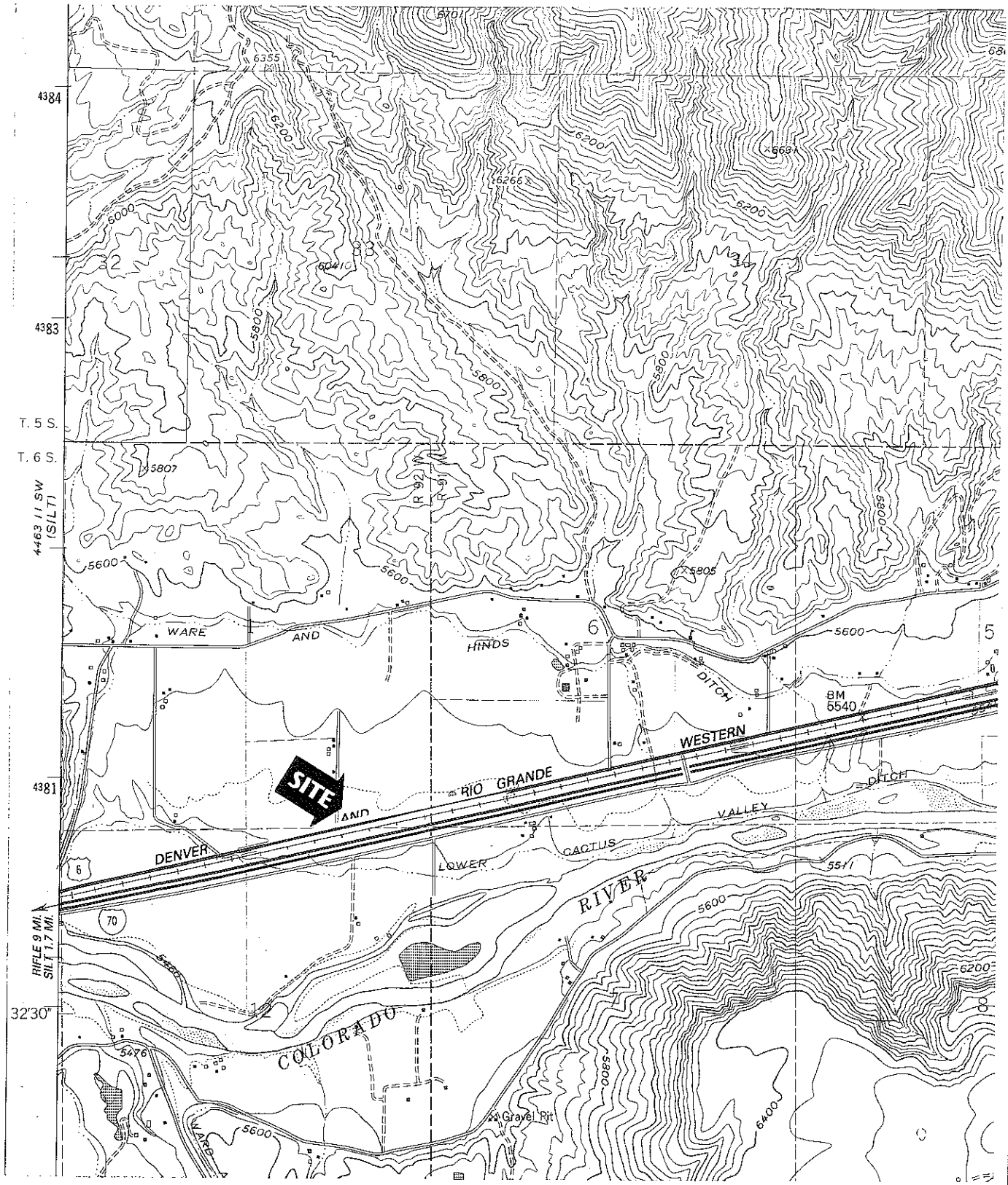

MAP SOURCE:

USGS New Castle, CO Quadrangle
Date: 1962, photorevised 1987
USGS 7.5 minute series, topographic map
Approximate Map Scale: 1" = 2,000'

Walsh
Environmental Scientists and Engineers, LLC

Vicinity Map
Garfield Public Schools RE-2
Silt, Colorado

Job	2470-010	Date	6/04	Figure	1

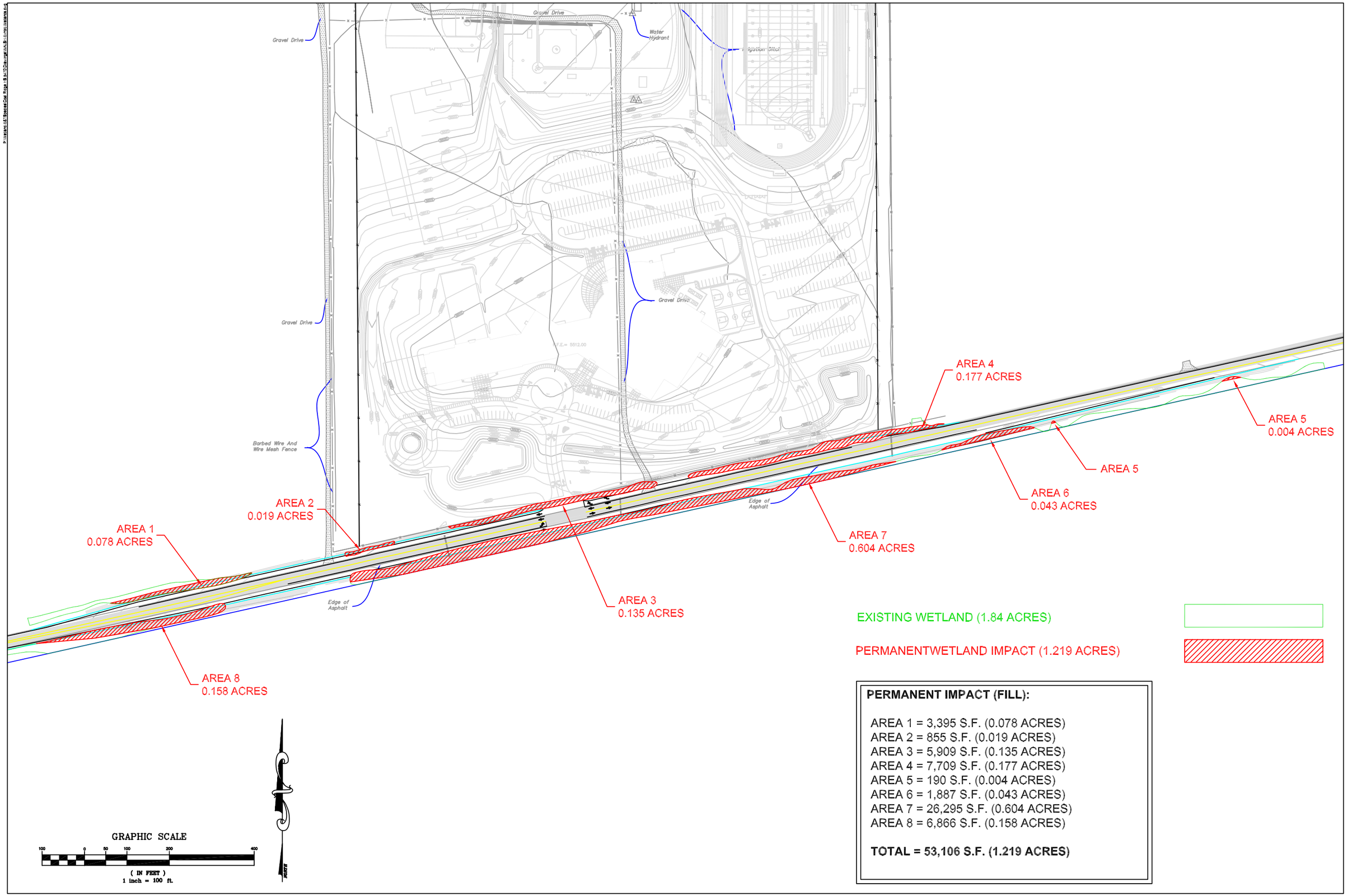

PERMANENT IMPACT (FILL):

AREA 1 = 3,395 S.F. (0.078 ACRES)
AREA 2 = 855 S.F. (0.019 ACRES)
AREA 3 = 5,909 S.F. (0.135 ACRES)
AREA 4 = 7,709 S.F. (0.177 ACRES)
AREA 5 = 190 S.F. (0.004 ACRES)
AREA 6 = 1,887 S.F. (0.043 ACRES)
AREA 7 = 26,295 S.F. (0.604 ACRES)
AREA 8 = 6,866 S.F. (0.158 ACRES)

TOTAL = 53,106 S.F. (1.219 ACRES)

FIGURE 2

EXISTING WETLANDS
WETLAND IMPACT MAP

COAL RIDGE HIGHS CHOOL
WETLAND EXHIBIT

DRAWN BY	JBD	DATE	7-21-04
CHECKED BY	GEG	PROJECT NO.	5470-010

Walsh
Environmental Scientists and Engineers, LLC
an ecology and environment company