PUBLIC NOTICE # 200100113

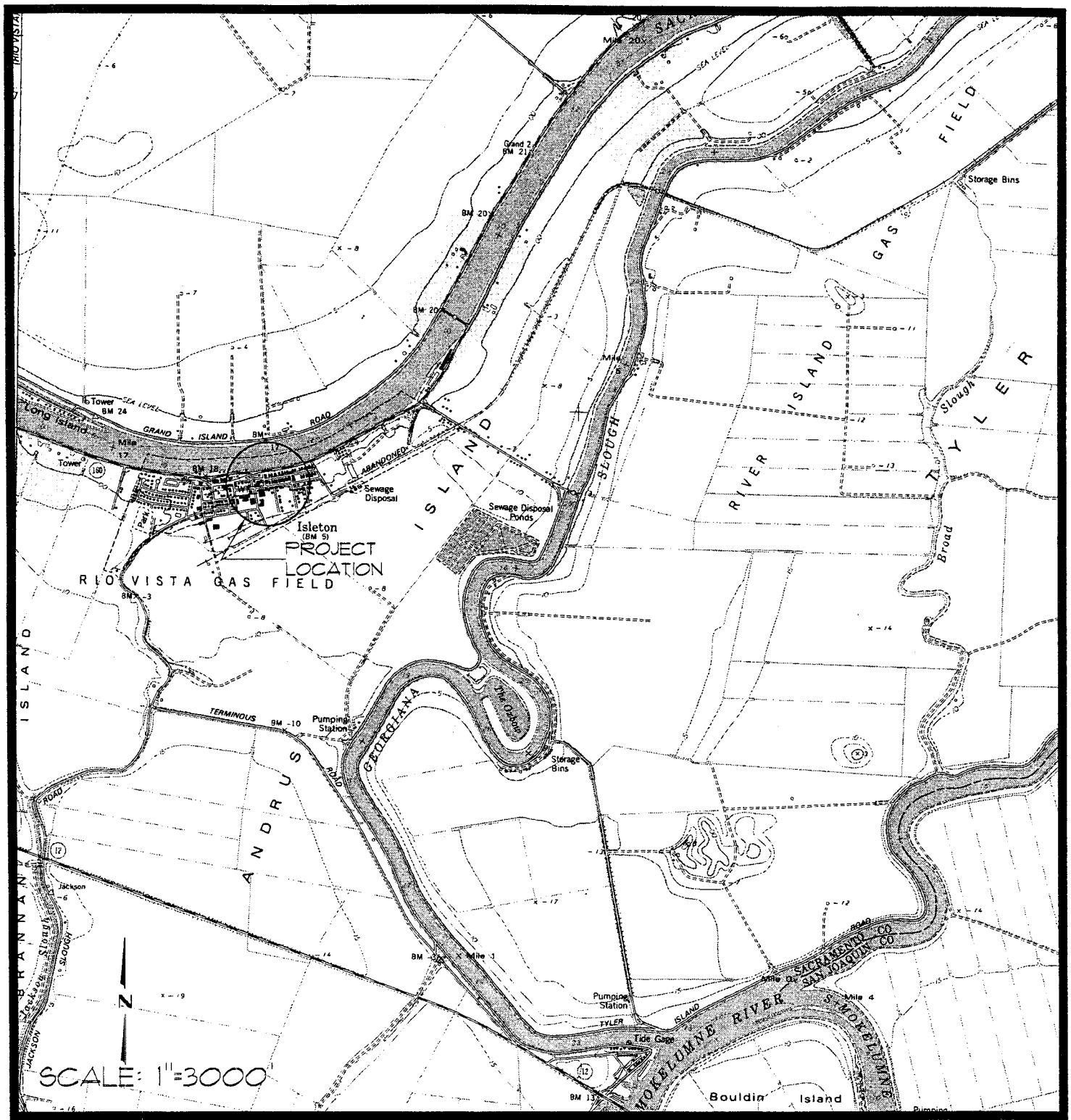

PURPOSE: PUBLIC ACCESS TO RIVER FRONTAGE & BOATER ACCESS TO THE COMMUNITY

DATUM: NGVD

OWNERS: CITY OF ISLETON
P.O. BOX 716
ISLETON, CA 95641

CONTENTS:

LOCATION MAP

APN: 157-0021-008,011 & 157-0031-002

DCC ENGINEERING CO., INC.

Tel (916)776-2277 Fax (916)776-2262
P.O. BOX 329
WALNUT GROVE, CA 95690

Architecture
Civil Engineering
Land Use Planning
Feasibility Studies
Environmental Permitting
Program/Construction Management

PROJECT: ISLETON WATERFRONT IMPROVEMENTS

IN: SACRAMENTO RIVER

AT:

COUNTY: SACRAMENTO STATE: CA

APPLICATION BY:

DCC ENGINEERING CO., INC.

SHEET 1 OF 14 DATE: 03-15-01

PUBLIC NOTICE # 200100113

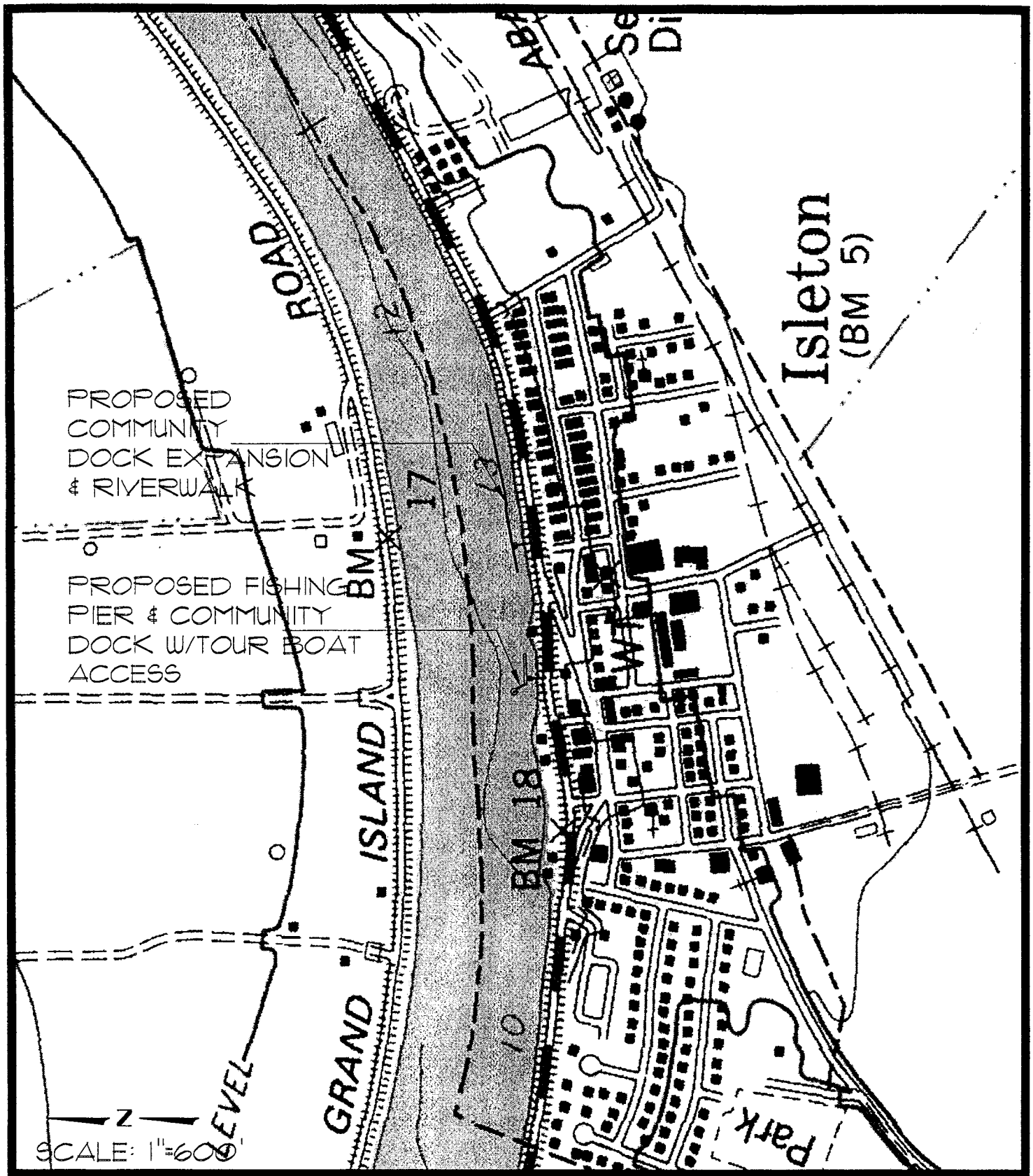

OWNER:	CITY OF ISLETON PO BOX 716 ISLETON, CA 95641	CONTENTS: VICINITY MAP	PROJECT: ISLETON WATERFRONT IMPROVEMENTS
DATUM:	NGVD	DCC ENGINEERING CO., INC. Architecture Civil Engineering Land Use Planning Feasibility Studies Environmental Permitting Program/Construction Management	
DATE:	03-15-01		SHEET: 2 OF 14, REV. 0

PUBLIC NOTICE # 200100113

OWNER: CITY OF ISLETON PO BOX 716 ISLETON, CA 95641	CONTENTS: MASTER PLAN	PROJECT: ISLETON WATERFRONT IMPROVEMENTS
DATUM: NGVD	DCC ENGINEERING CO., INC. Architecture Civil Engineering Land Use Planning Feasibility Studies Environmental Permitting Program/Construction Management	
DATE: 03-15-01		SHEET: 3 OF 14, REV. 0

PUBLIC NOTICE # 200100113

OWNER: CITY OF ISLETON PO BOX 716 ISLETON, CA 95641	CONTENTS: KEY PLAN TO DETAILED SITE PLANS		PROJECT: ISLETON WATERFRONT IMPROVEMENTS
DATUM: NGVD	DCC ENGINEERING CO., INC.	Architecture Civil Engineering Land Use Planning Feasibility Studies Environmental Permitting Program/Construction Management	
DATE: 03-15-01			SHEET: 4 OF 14, REV. 0

PUBLIC NOTICE # 200100113

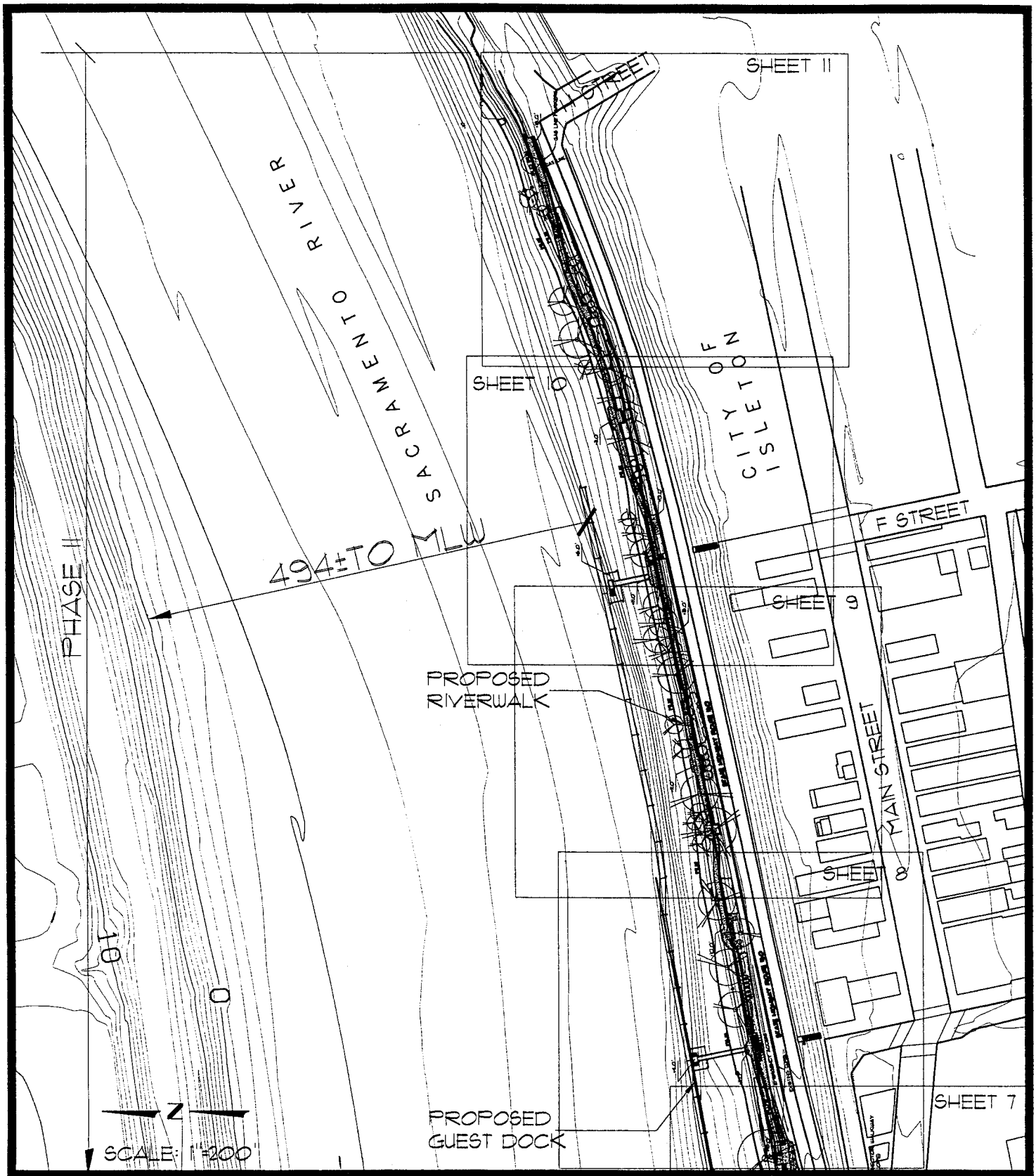

OWNER:	CITY OF ISLETON PO BOX 716 ISLETON, CA 95641	CONTENTS: KEY PLAN TO DETAILED SITE PLANS	PROJECT: ISLETON WATERFRONT IMPROVEMENTS
DATUM:	NGVD	DCC ENGINEERING CO., INC. — Architecture, Civil Engineering, Land Use Planning, Feasibility Studies, Environmental Permitting, Program/Construction Management	
DATE:	03-15-01		SHEET: 5 OF 14, REV. 0

PUBLIC NOTICE # 200100113

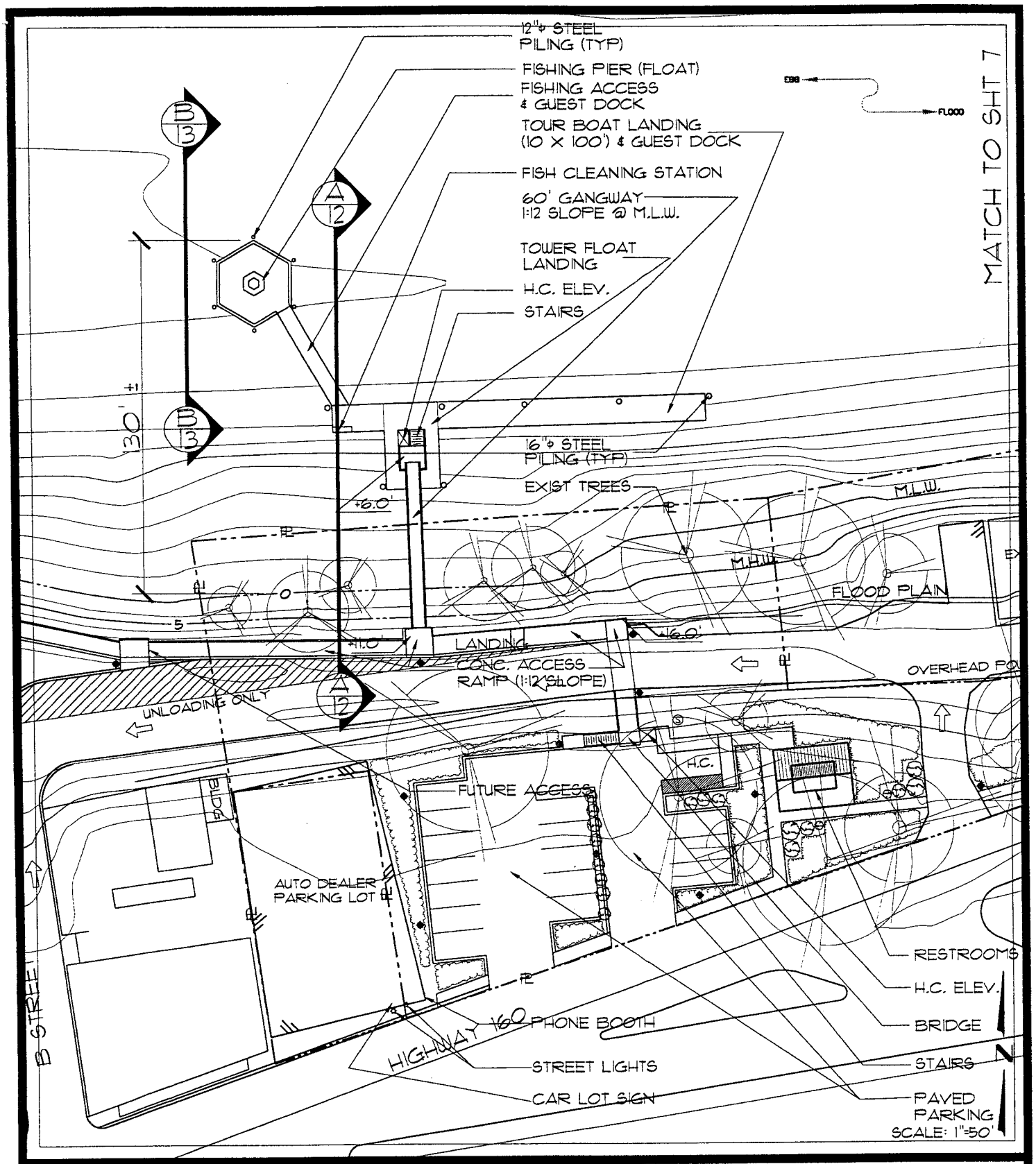

OWNER: CITY OF ISLETON PO BOX 716 ISLETON, CA 95641	CONTENTS: DETAILED SITE PLAN	PROJECT: ISLETON WATERFRONT IMPROVEMENTS
DATUM: NGVD	DCC ENGINEERING CO., INC. Architecture Civil Engineering Land Use Planning Feasibility Studies Environmental Permitting Program/Construction Management	
DATE: 03-15-01		SHEET: 6 OF 14, REV. 0

PUBLIC NOTICE # 200100113

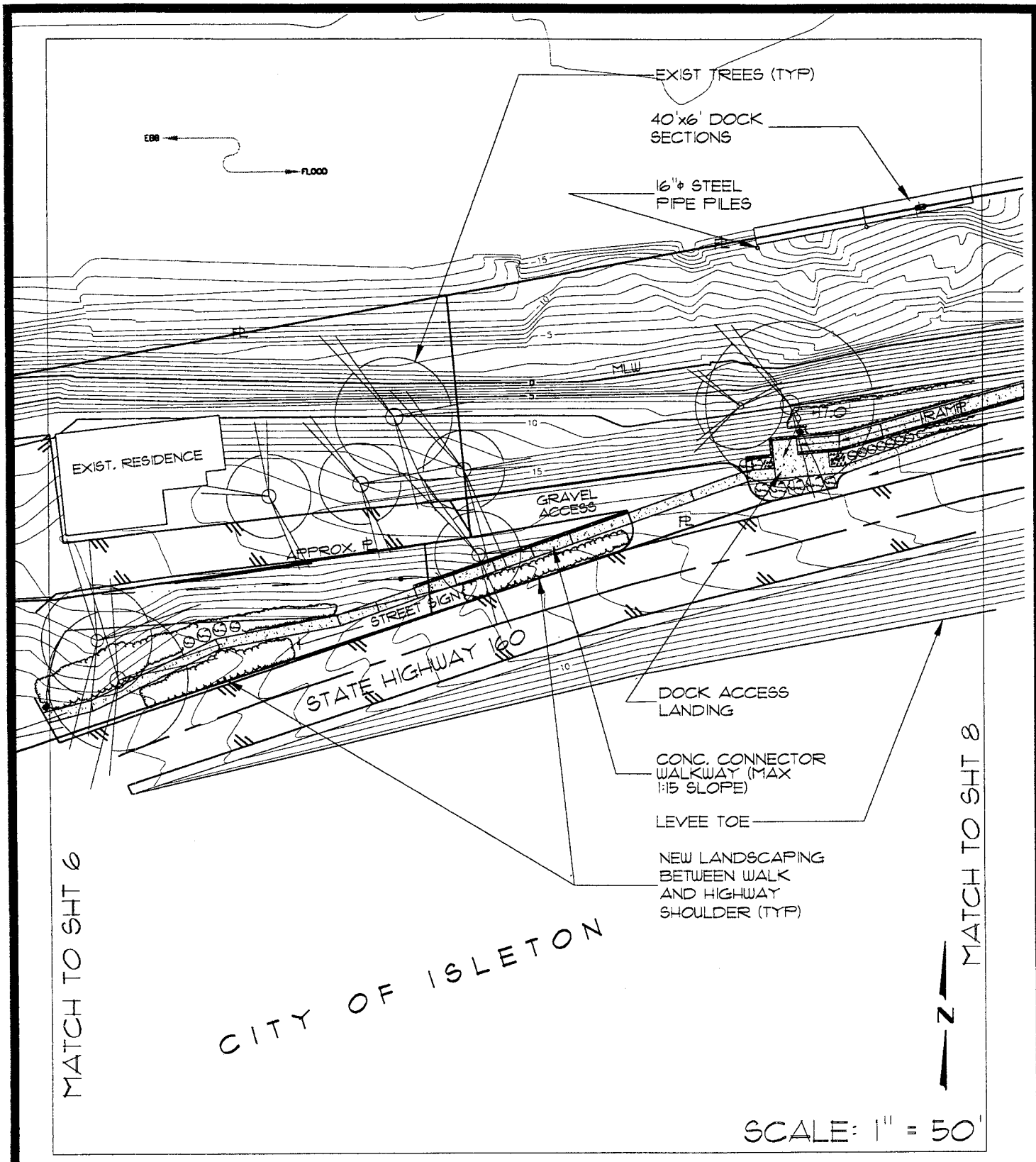

OWNER:	CITY OF ISLETON PO BOX 716 ISLETON, CA 95641	CONTENTS: DETAILED SITE PLAN	PROJECT: ISLETON WATERFRONT IMPROVEMENTS
DATUM:	NGVD	DCC ENGINEERING CO., INC. Architecture Civil Engineering Land Use Planning Feasibility Studies Environmental Permitting Program/Construction Management	
DATE:	03-15-01		SHEET: 7 OF 14, REV. 0

PUBLIC NOTICE # 200100113

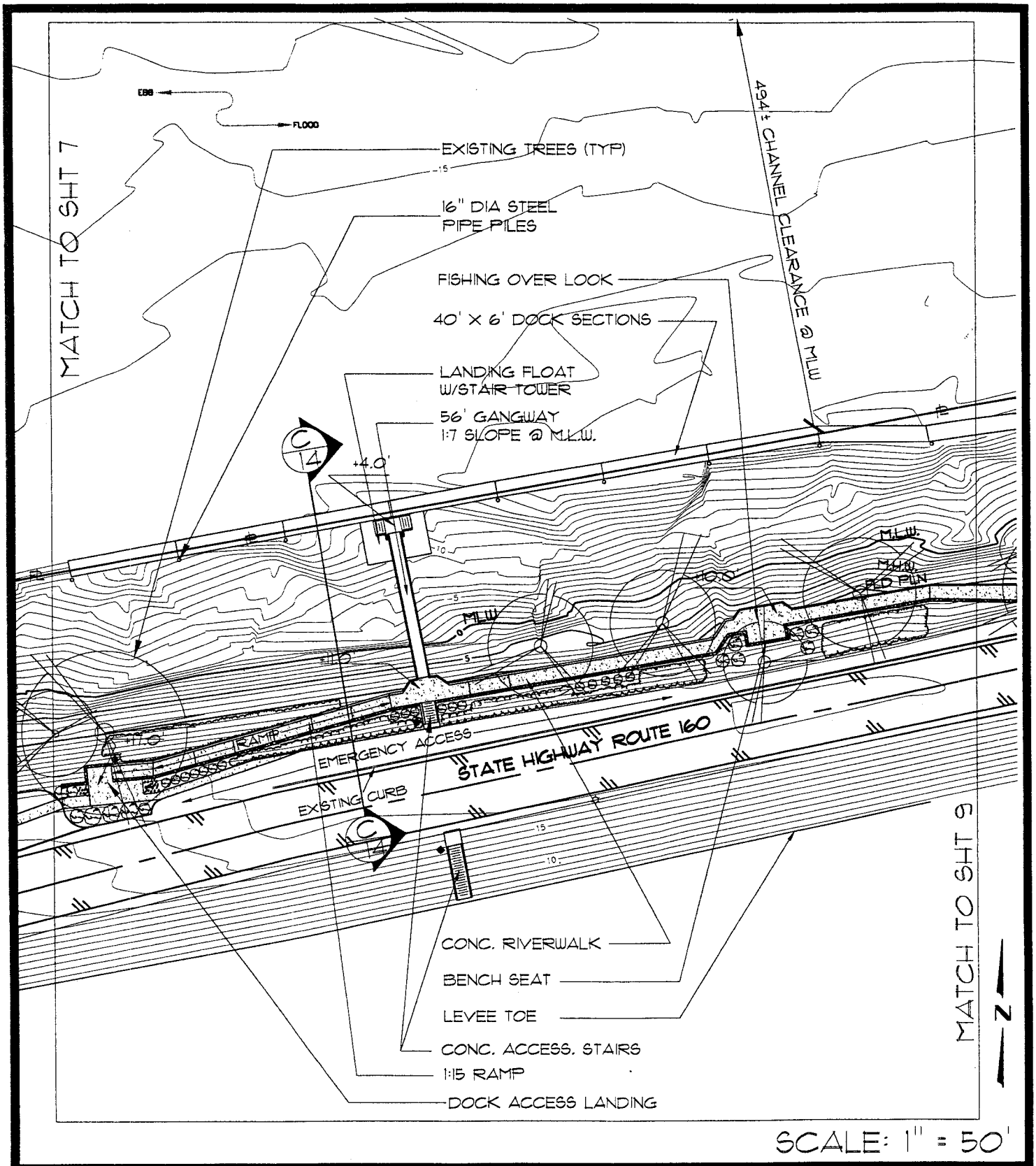

OWNER: CITY OF ISLETON PO BOX 716 ISLETON, CA 95641	CONTENTS: DETAILED SITE PLAN		PROJECT: ISLETON WATERFRONT IMPROVEMENTS
DATUM: NGVD	DCC ENGINEERING CO., INC.	Architecture Civil Engineering Land Use Planning Feasibility Studies Environmental Permitting Program/Construction Management	
DATE: 03-15-01			SHEET: 8 OF 14, REV. 0

PUBLIC NOTICE # 200100113

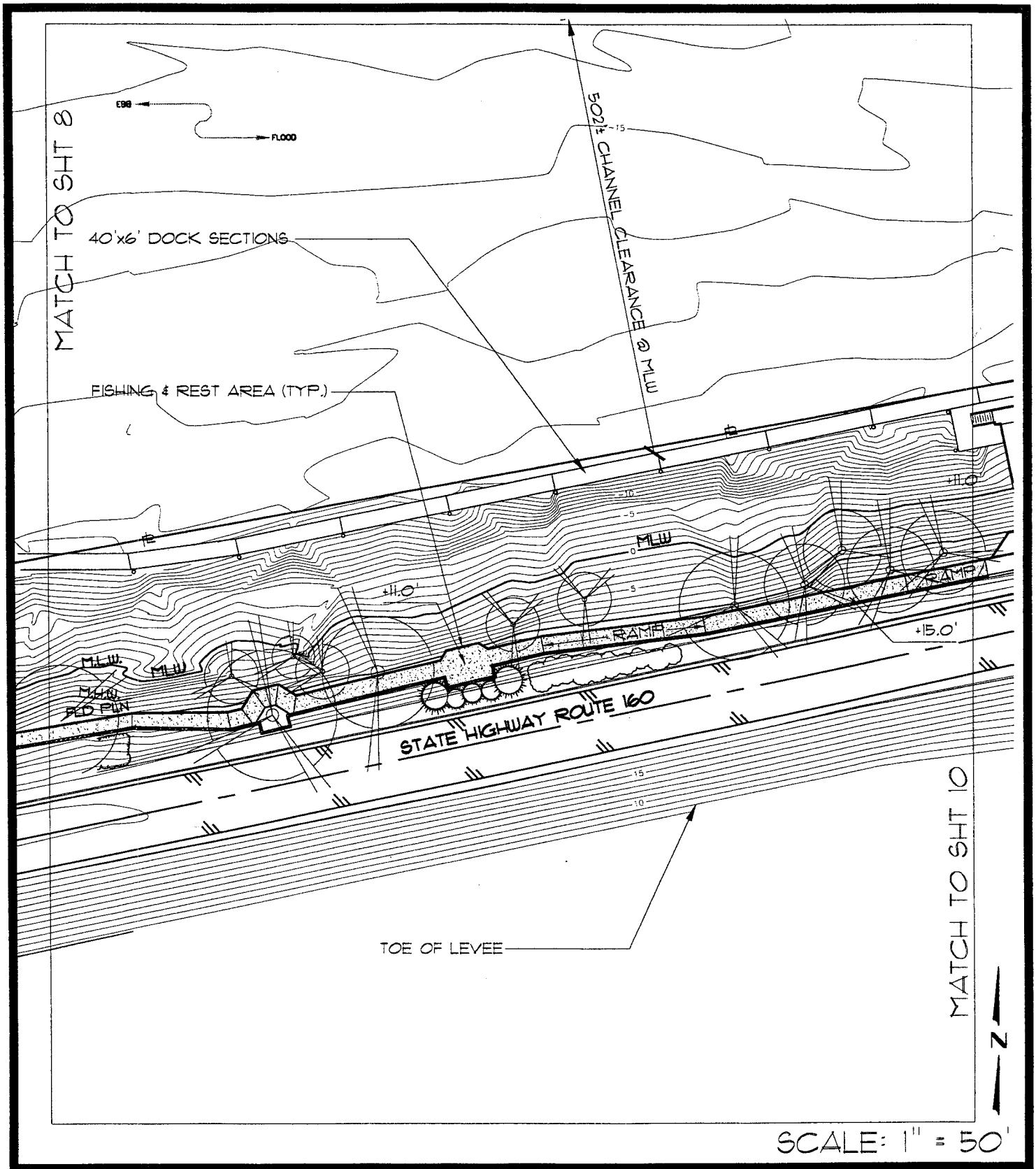

SCALE: 1" = 50'

OWNER: CITY OF ISLETON PO BOX 716 ISLETON, CA 95641	CONTENTS: DETAILED SITE PLAN		PROJECT: ISLETON WATERFRONT IMPROVEMENTS
DATUM: NGVD	DCC ENGINEERING CO., INC.	Architecture Civil Engineering Land Use Planning Feasibility Studies Environmental Permitting Program/Construction Management	
DATE: 03-15-01			SHEET: 9 OF 14, REV. 0

PUBLIC NOTICE # 200100113

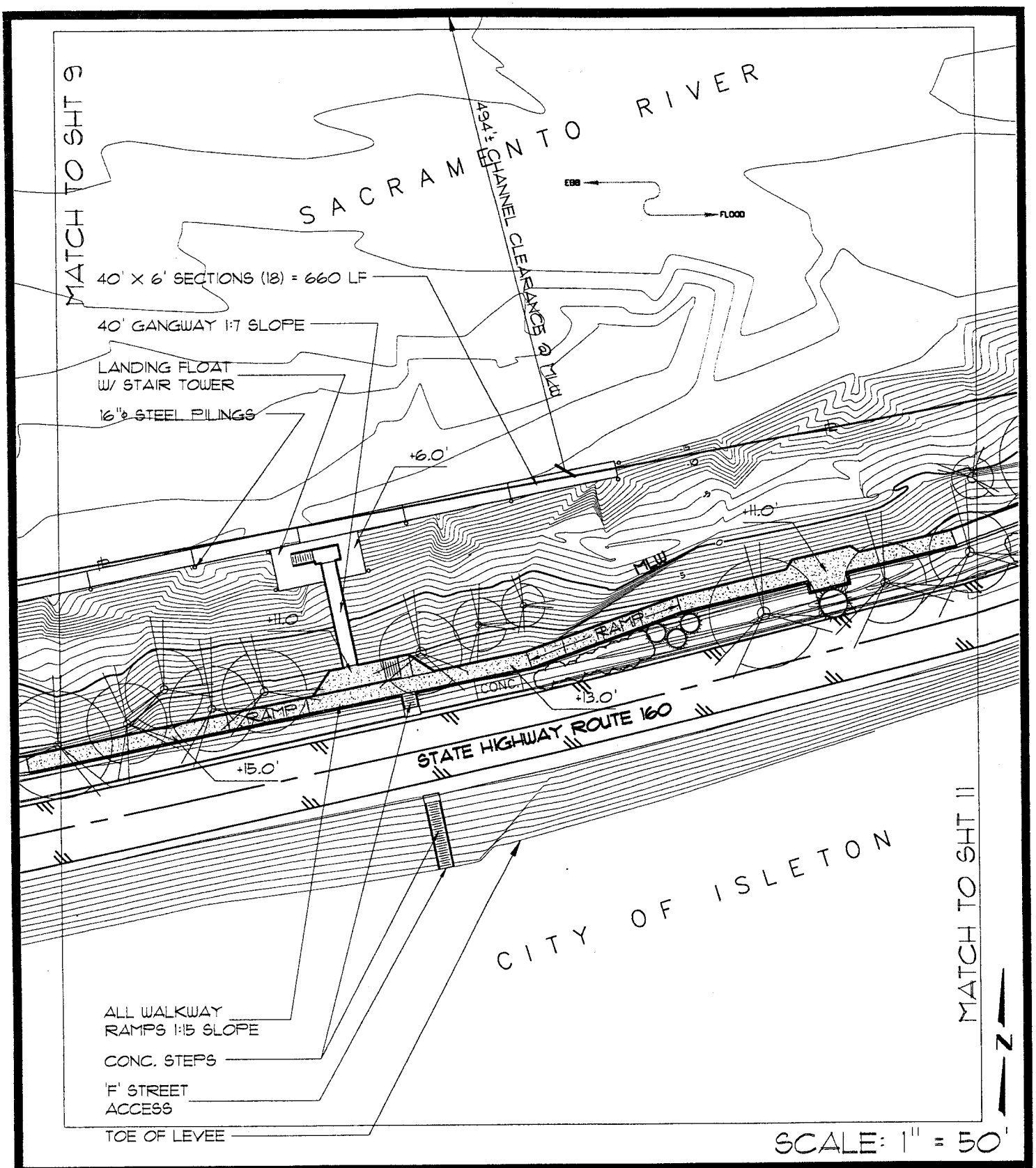

OWNER: CITY OF ISLETON PO BOX 716 ISLETON, CA 95641	CONTENTS: DETAILED SITE PLAN		PROJECT: ISLETON WATERFRONT IMPROVEMENTS
DATUM: NGVD	DCC ENGINEERING CO., INC.	Architecture Civil Engineering Land Use Planning Feasibility Studies Environmental Permitting Program/Construction Management	
DATE: 03-15-01			SHEET: 10 OF 14, REV. 0

PUBLIC NOTICE # 200100113

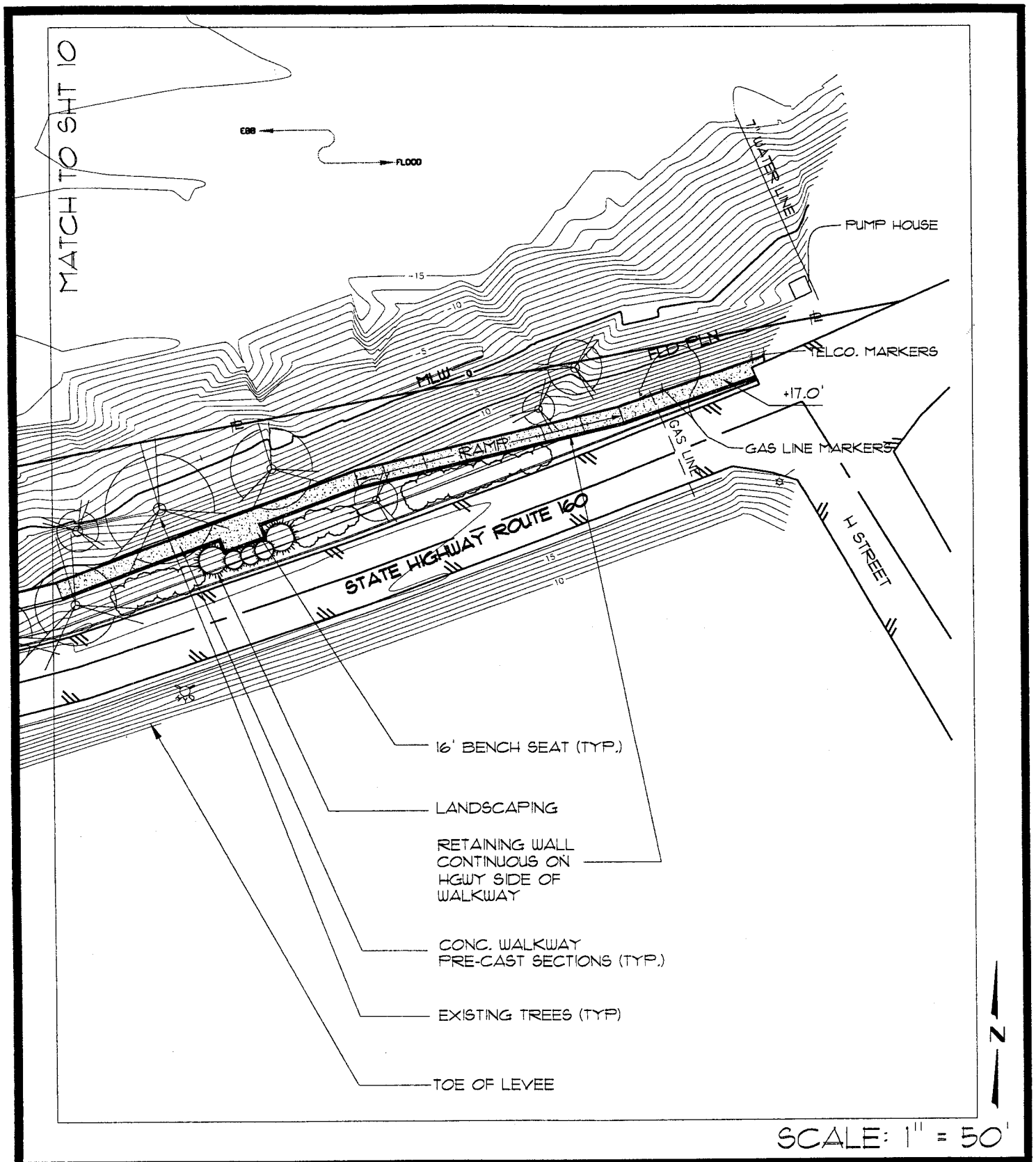

SCALE: 1" = 50'

OWNER: CITY OF ISLETON PO BOX 716 ISLETON, CA 95641	CONTENTS: DETAILED SITE PLAN		PROJECT: ISLETON WATERFRONT IMPROVEMENTS
DATUM: NGVD	DCC ENGINEERING CO., INC.	Architecture Civil Engineering Land Use Planning Feasibility Studies Environmental Permitting Program/Construction Management	
DATE: 03-15-01			SHEET: 11 OF 14, REV. 0

PUBLIC NOTICE # 200100113

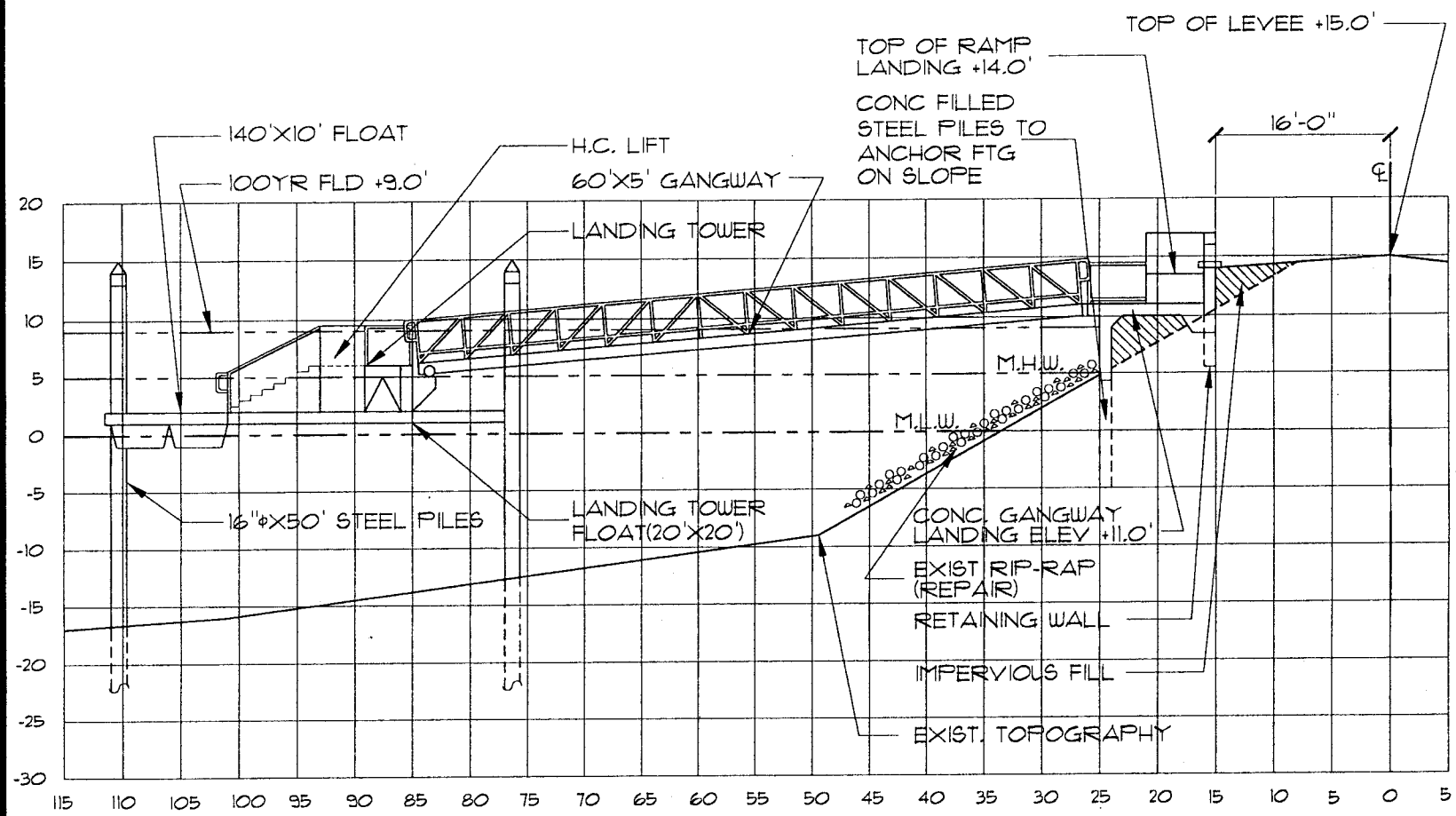

CROSS-SECTION A

SCALE:
HORIZONTAL: 1"=15'
VERTICA: 1"=15'

OWNER: CITY OF ISLETON
PO BOX 716
ISLETON, CA 95641

DATUM: NGVD

DATE: 03-15-01

CONTENTS: DETAILED CROSS-SECTION A

DCC ENGINEERING CO., INC.

Architecture
Civil Engineering
Land Use Planning
Feasibility Studies
Environmental Permitting
Program/Construction Management

PROJECT: ISLETON WATERFRONT IMPROVEMENTS

SHEET: 12 OF 14, REV. 0

PUBLIC NOTICE # 200100113

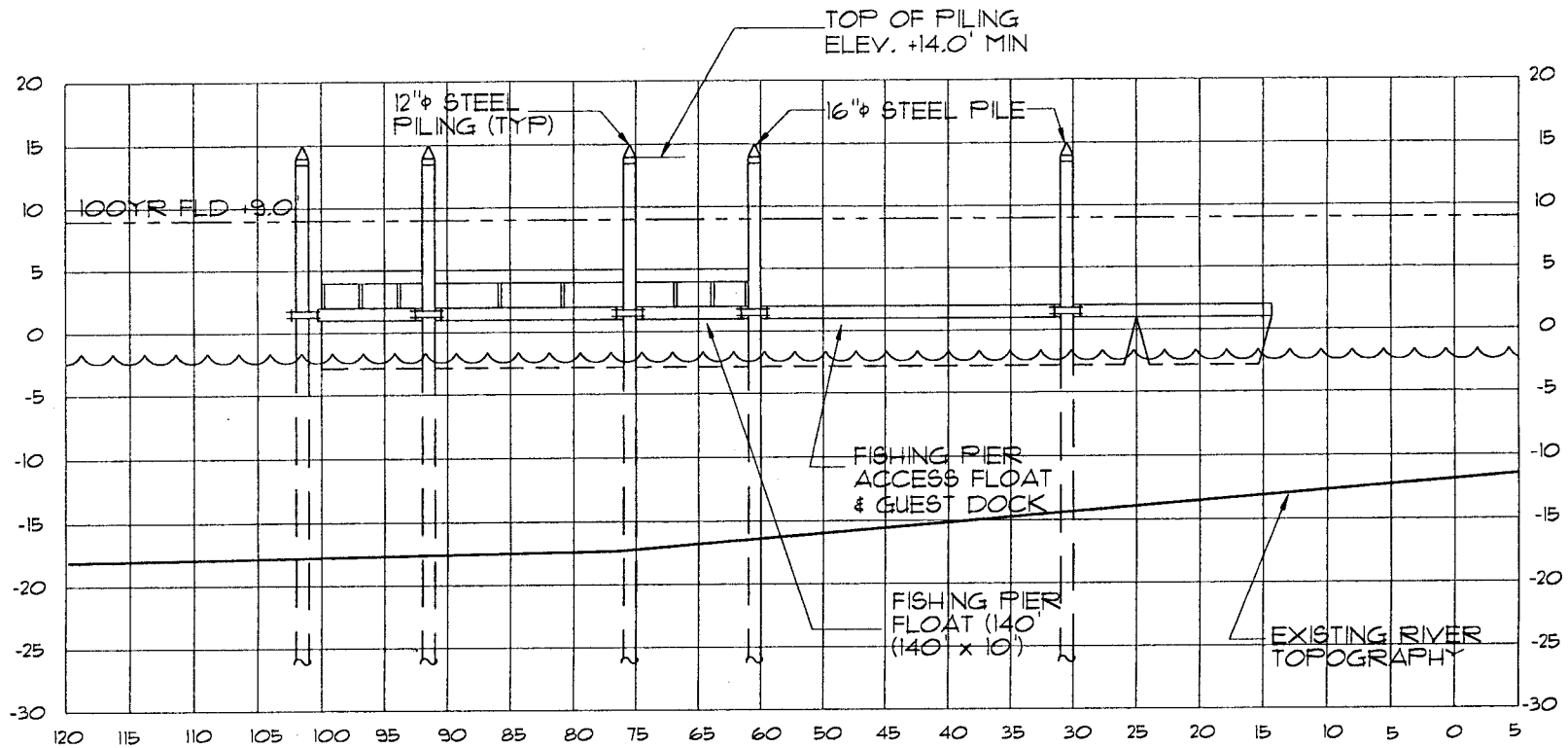

CROSS-SECTION B

SCALE:
HORIZONTAL: 1"=15'
VERTICA: 1"=15'

OWNER: CITY OF ISLETON
PO BOX 716
ISLETON, CA 95641

DATUM: NGVD

DATE: 03-15-01

CONTENTS: DETAILED CROSS-SECTION B

DCC ENGINEERING CO., INC.

Architecture
Civil Engineering
Land Use Planning
Feasibility Studies
Environmental Permitting
Program/Construction Management

PROJECT: ISLETON WATERFRONT IMPROVEMENTS

SHEET: 13 OF 14, REV. 0

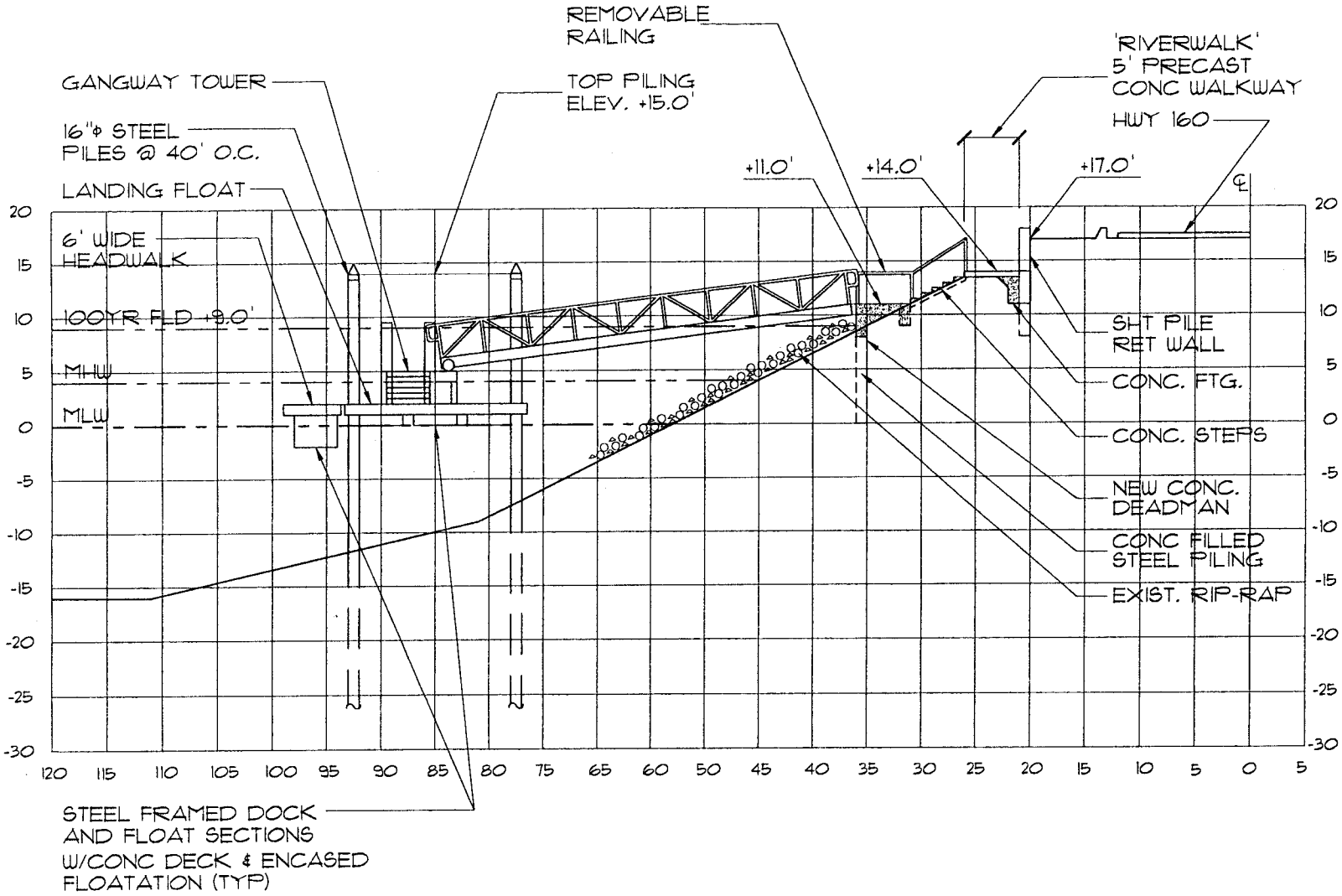

CROSS-SECTION C

SCALE:
HORIZONTAL: 1"=15'
VERTICA: 1"=15'

OWNER: CITY OF ISLETON
PO BOX 716
ISLETON, CA 95641

DATUM: NGVD

DATE: 03-15-01

CONTENTS: DETAILED CROSS-SECTION C

DCC ENGINEERING CO., INC.

Civil Engineering
Land Use Planning
Feasibility Studies
Environmental Permitting
Program/Construction Management
Architecture

PROJECT: ISLETON WATERFRONT IMPROVEMENTS

SHEET: 14 OF 14, REV. 0

PUBLIC NOTICE # 200100113