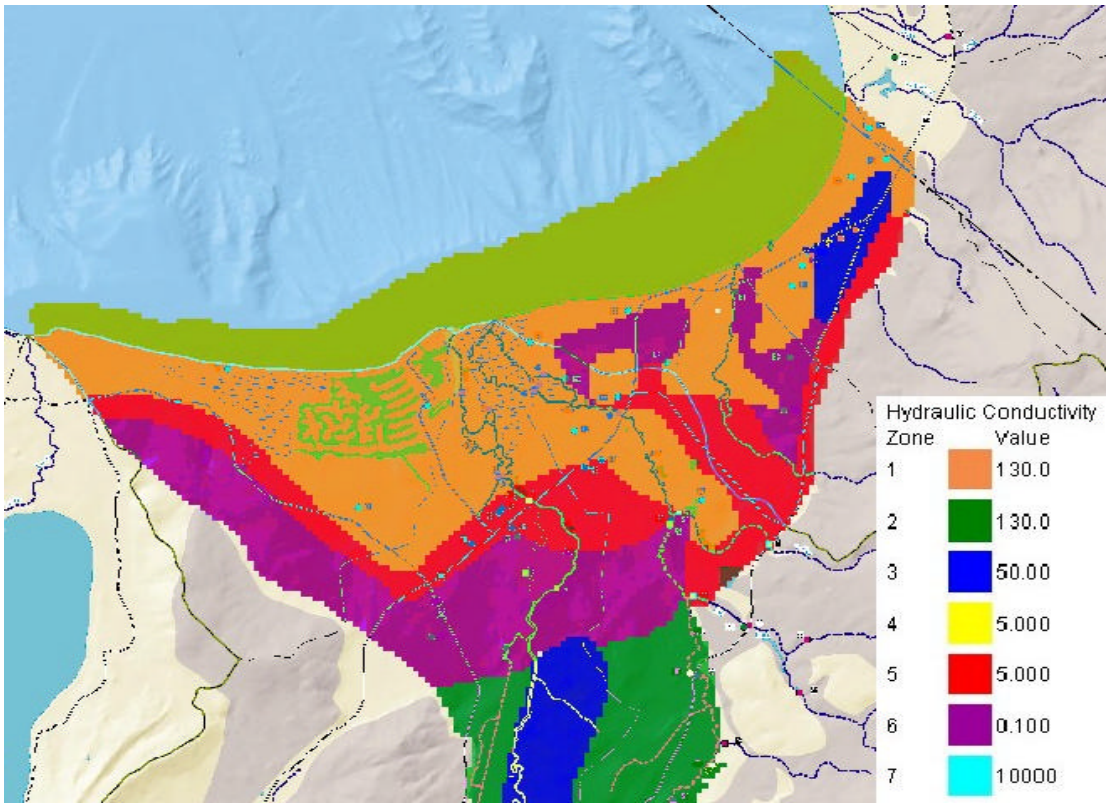

Figure 6 Representation of layer 3 hydraulic conductivity (K_h) used in model.

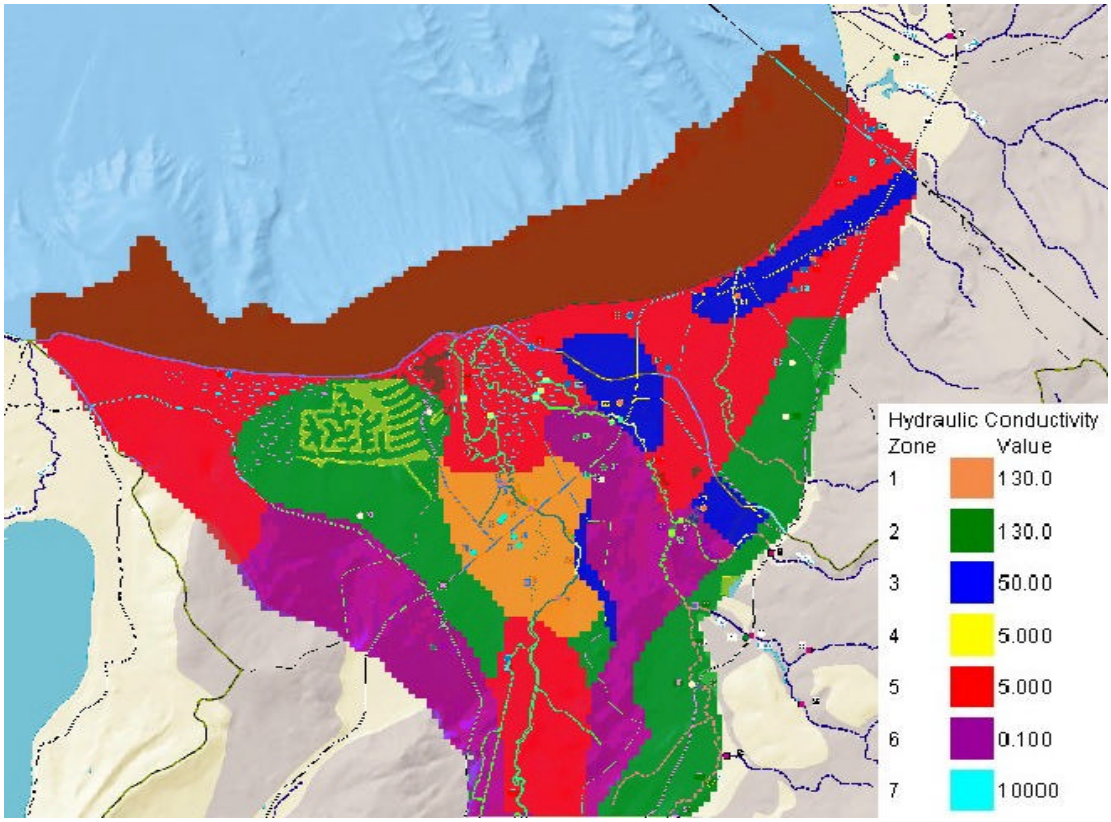

Figure 7 Representation of layer 4 hydraulic conductivity (K_h) used in model.