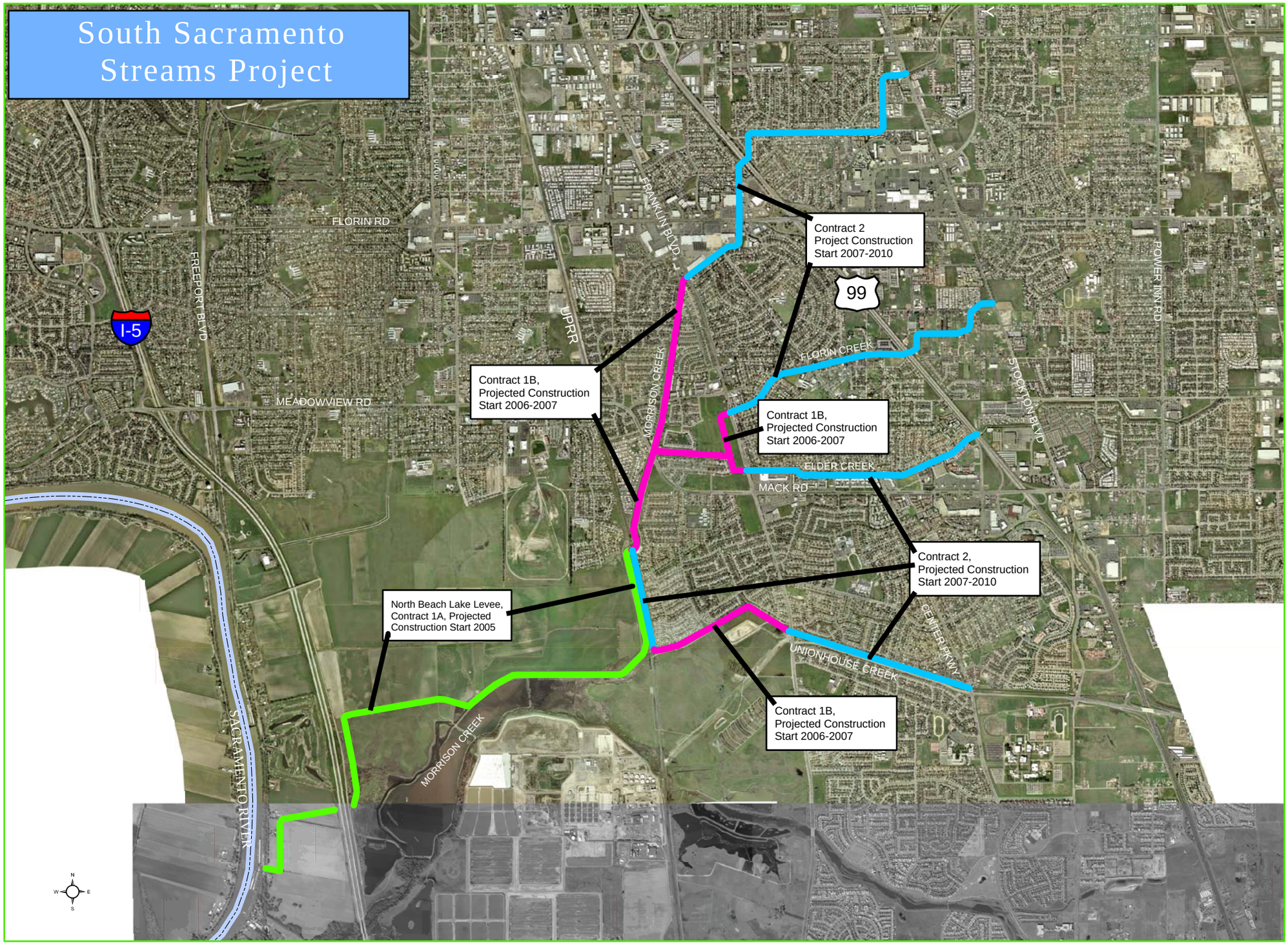# South Sacramento Streams Project