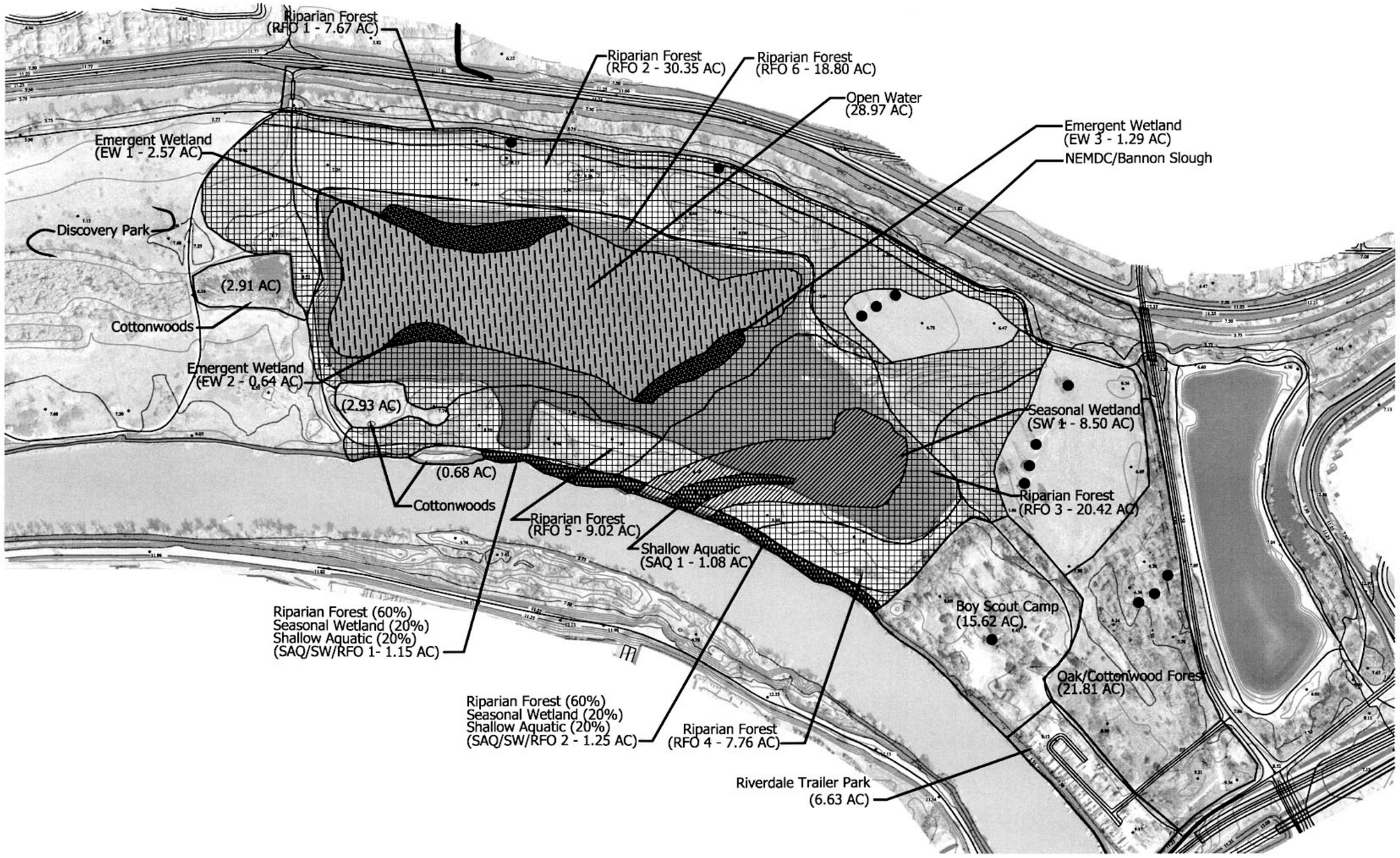

URRUTIA (251 ACRES)

LEGEND

HABITAT TYPE	SYMBOL	ASSUMPTIONS	AREA
SEASONAL WETLAND		Plant at 15' O.C. using plugs. Maintain for first 5 years then once every five years for the life of the project. Seed entire area with native wetland seed mix.	8.50 AC.
RIPARIAN FOREST		Plant at 15' O.C. using cuttings, plugs and deepots. Irrigate rooted material for 1 year and maintain for first 5 years, then once every 5 years for the life of the project. Install cover crop or erosion control seed mix.	94.02 AC.
RIPARIAN OAK WOODLAND		Plant at 30' O.C. using 50% acorns and 50% deepots. Irrigate for 2 years and maintain for first 5 years, then once every 5 years for the life of the project. Install cover crop erosion control seed mix and place shelters around tree plantings.	11.00 AC.
EMERGENT WETLAND		Plant at 15' O.C. using cuttings, plugs, and deepots. Maintain for first 5 years, then once every 5 years for the life of the project. Seed entire area with native wetland seed mix.	4.50 AC.
SHALLOW AQUATIC		Plant 10' O.C. using plugs. Maintain for the first 10 years, then once every 5 years for the life of the project.	1.08 AC.
OPEN WATER			28.97 AC.
RFO/SW/SHALLOW AQUATIC		See planting and maintenance guidelines for RFO above. For Shallow Aquatic, plant 10' O.C. using plugs. For Seasonal Wetland, plant at 15' O.C. using plugs. Maintain for first 5 years then once every 5 years for the life of the project.	2.40 AC.
		Existing Resource - No conversion of habitat type or use is proposed for these areas.	
	●	Utility Structures - (i.e., Power and Telephone Poles)	

0 262.5 525 feet

0 80 160 meters

Scale: 1 inch = 160 meters
(1 inch = 525 feet)

Note: Map contours are shown in meters
Contour interval = 3.75 meters (12.3 feet)

American River Watershed, California
Long-Term Study
Final Supplemental Plan Formulation Report / EIS/EIR

URRUTIA SITE
BEST BUY PLAN

Sacramento District, Corps of Engineers
February 2002