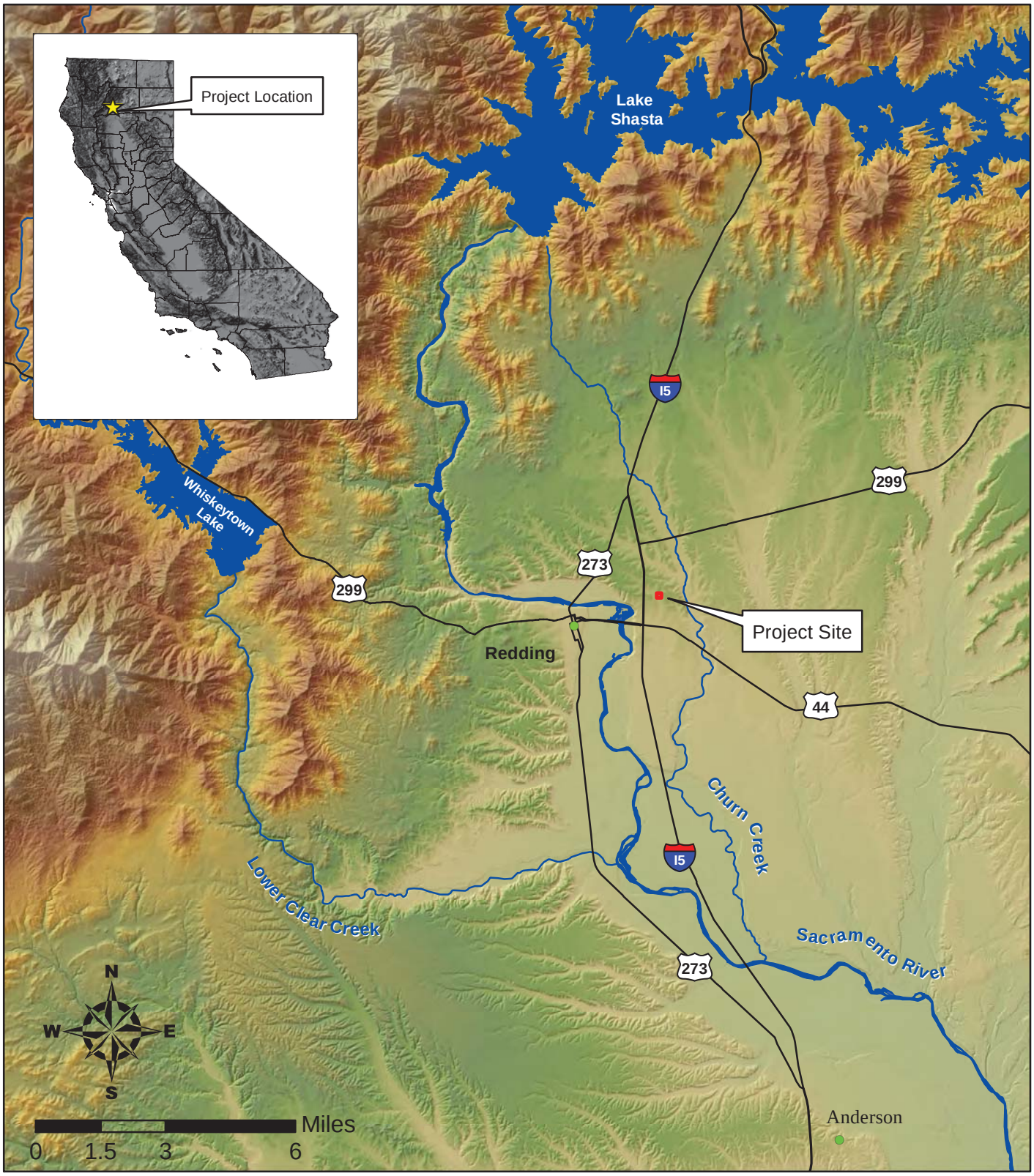

TEHAMA
ENVIRONMENTAL SOLUTIONS, INC.
910 Main Street, Suite D, Red Bluff, CA 96080
(530) 528-8272
www.tehamaenvironmental.com

Preconstruction Notification

Little Country Church Worship Center

Redding, California

March, 2014

FIGURE 1

Site Vicinity Map

PN SPK-2013-00020

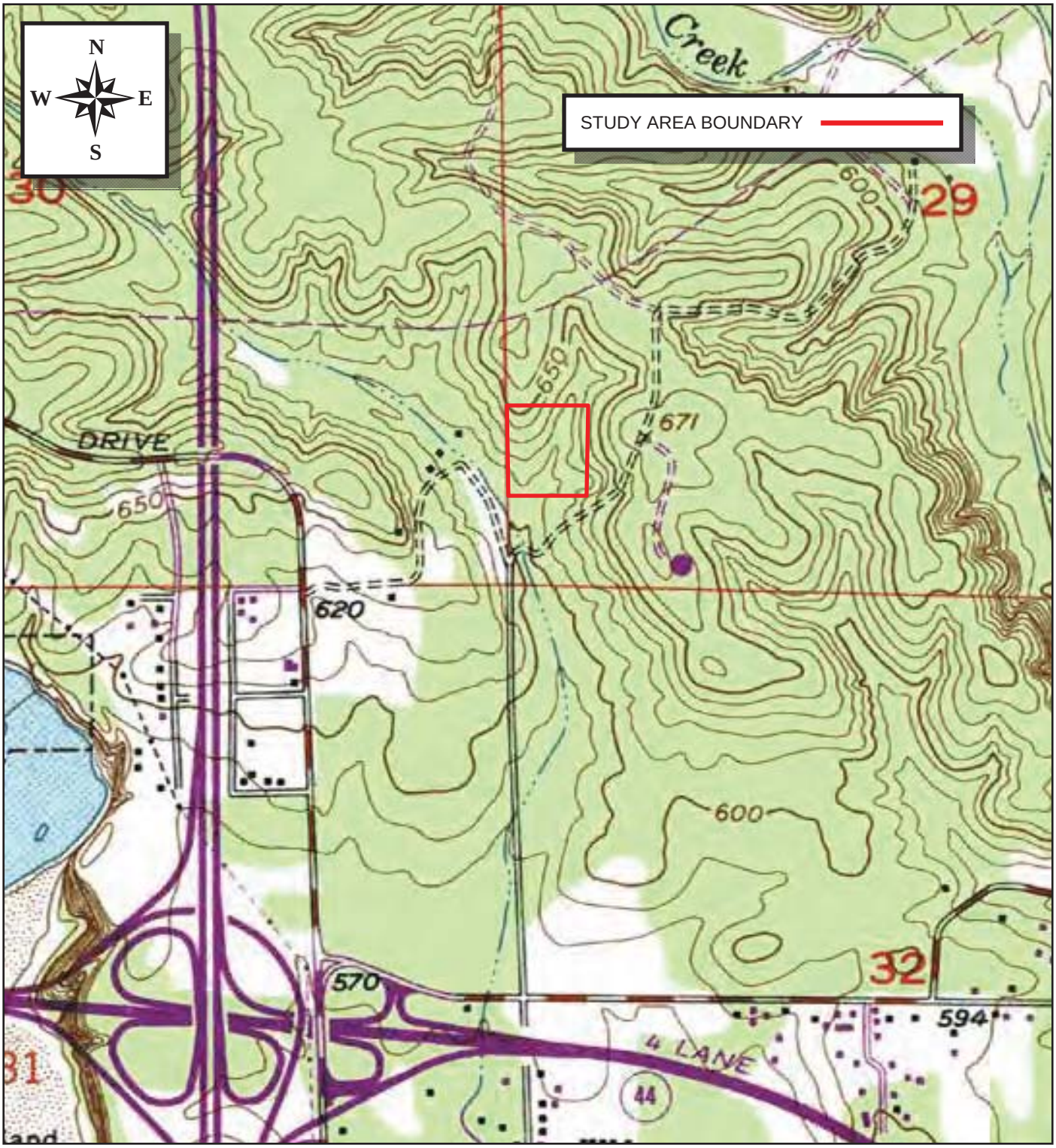

Source: USGS Enterprise 7.5' Quadrangle
Maptech, Inc.

Approximate Scale: 1 inch = 940 feet

940 feet

TEHAMA
ENVIRONMENTAL SOLUTIONS, INC.
910 Main Street, Suite D, Red Bluff, CA 96080
(530) 528-8272
www.tehamaenvironmental.com

Preconstruction Notification

Little Country Church Worship Center

Redding, California

FIGURE 2

Site Location Map

March 2014

PN SPK-2013-00020

PNSPK-2013-0

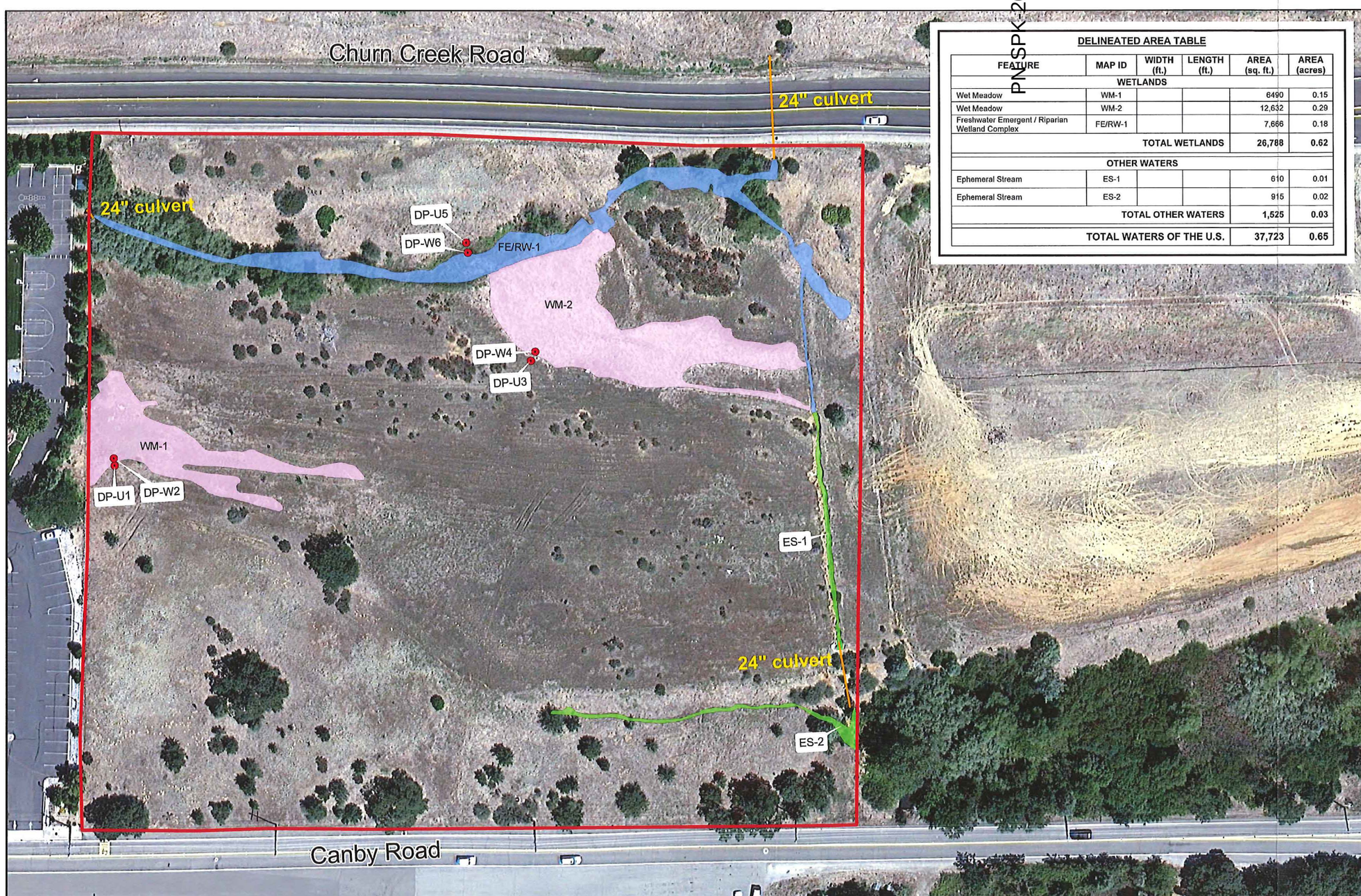

DELINEATED AREA TABLE

FEATURE	MAP ID	WIDTH (ft.)	LENGTH (ft.)	AREA (sq. ft.)	AREA (acres)
WETLANDS					
Wet Meadow	WM-1			6490	0.15
Wet Meadow	WM-2			12,632	0.29
Freshwater Emergent / Riparian Wetland Complex	FE/RW-1			7,666	0.18
			TOTAL WETLANDS	26,788	0.62
OTHER WATERS					
Ephemeral Stream	ES-1			610	0.01
Ephemeral Stream	ES-2			915	0.02
			TOTAL OTHER WATERS	1,525	0.03
			TOTAL WATERS OF THE U.S.	37,723	0.65

Legend

- Study Area
- Fresh Emergent / Riparian Wetland Complex
- Ephemeral Stream
- Wet Meadow
- Culvert
- Data Points

FIGURE 5

Preliminary Delineation Map

DELINEATION/GPS SURVEY

Ben Myhre
Tehama Environmental Solutions, Inc.
&
John Dittes
Dittes & Guardino Consulting

CLIENT

Kibler ARCHITECTURE — K2 A&E — Kibler ENGINEERING

2556 Heather Lane
Redding, CA 96002

TEHAMA
ENVIRONMENTAL SOLUTIONS, INC.
910 Main Street, Suite D, Red Bluff, CA 96080
(530) 528-8272
www.tehamaenvironmental.com

Delineation of Waters of the U.S.

Little Country Church Worship Center & Administration Building

Redding, California

SCALE

Feet: 0 50 100 150

October 2012

NOTE: DELINEATION SHOULD BE CONSIDERED PRELIMINARY UNTIL VERIFIED BY THE U.S. ARMY CORPS OF ENGINEERS

PHOTO SOURCE :Google Earth, July, 2011

LITTLE COUNTRY CHURCH

WORSHIP CENTER BUILDING

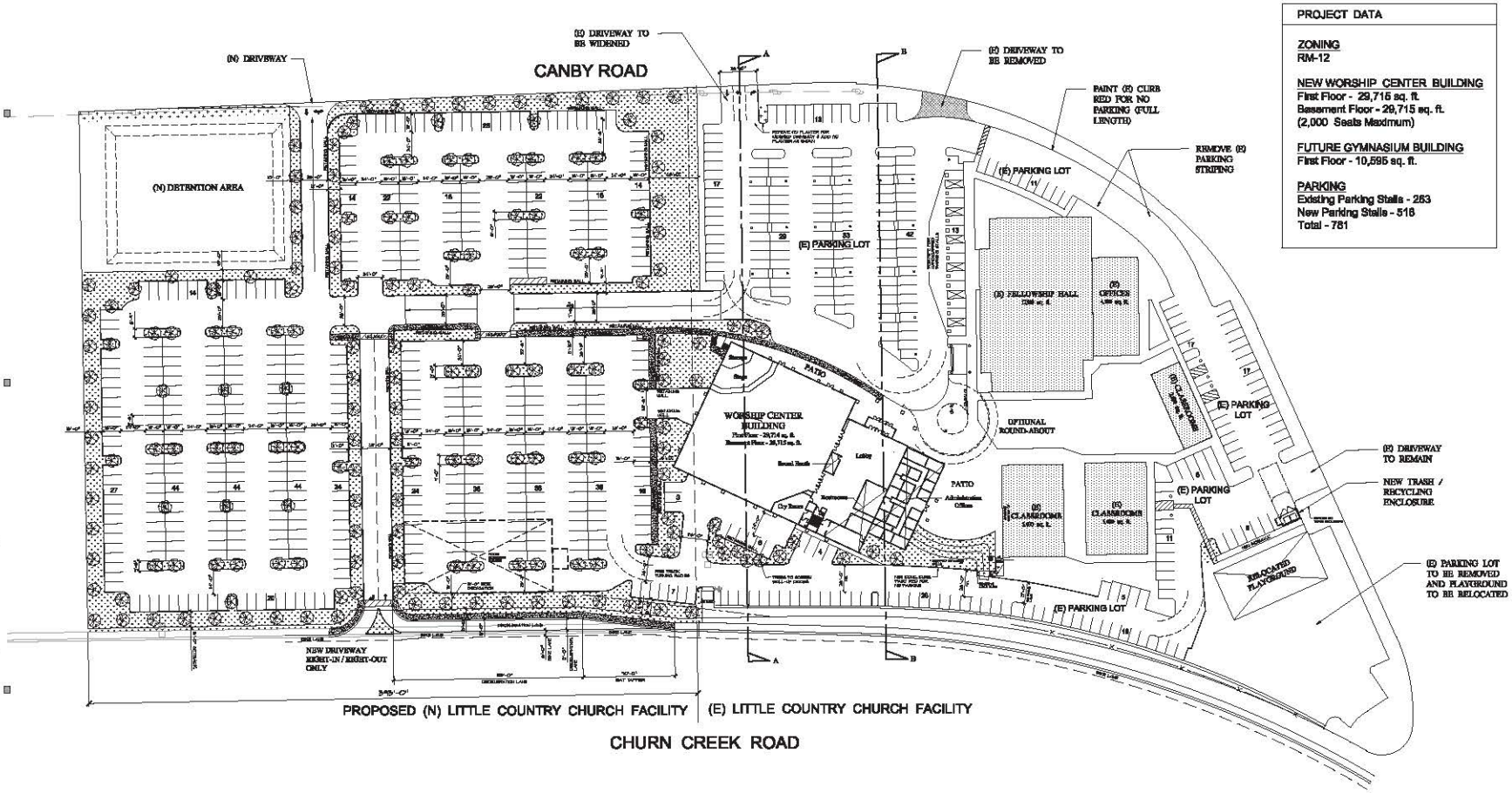

PROJECT DATA

ZONING
RM-12

NEW WORSHIP CENTER BUILDING
First Floor - 29,715 sq. ft.
Basement Floor - 29,715 sq. ft.
(2,000 Seats Maximum)

FUTURE GYMNASIUM BUILDING
First Floor - 10,595 sq. ft.

PARKING
Existing Parking Stalls - 263
New Parking Stalls - 518
Total - 781

ARCHITECTURAL SITE PLAN
SCALE: 1" = 50'

K2 A&E
KIBLER & KIBLER
ARCHITECTURE & ENGINEERING
2556 HEATHER LANE
REDDING, CA 96002
PHONE (530) 226-0566
FAX (530) 221-3985
EMAIL info@k2ae.com

ALL IDEAS, DESIGNS AND PLANS REPRESENTED BY THIS DRAWING ARE THE EXCLUSIVE PROPERTY OF KIBLER & KIBLER ARCHITECTURE AND ENGINEERING (K2 A&E) AND SHALL NOT BE REPRODUCED WITHOUT PRIOR WRITTEN PERMISSION. ANY UNAUTHORIZED REUSE OF THIS DRAWING SHEET OTHER THAN FOR THE PROJECT AND LOCATION SHOWN IS PROHIBITED.

LICENSE STAMP

CONSULTANTS

PROJECT NAME
LITTLE COUNTRY CHURCH

WORSHIP CENTER

573 CANBY ROAD
REDDING, CA 96002

SHEET TITLE
ARCHITECTURAL SITE PLAN

DRAWING STATUS
USE PERMIT SUBMITTAL NO. 3

REVISIONS	DATE

DRAWN:	BK
CHECKED:	BK
DATE:	8-30-2013
SCALE:	AS NOTED
JOB NO.	1727

SHEET NO.
1

PN SPK-2013-00020

LITTLE COUNTRY CHURCH

WORSHIP CENTER BUILDING

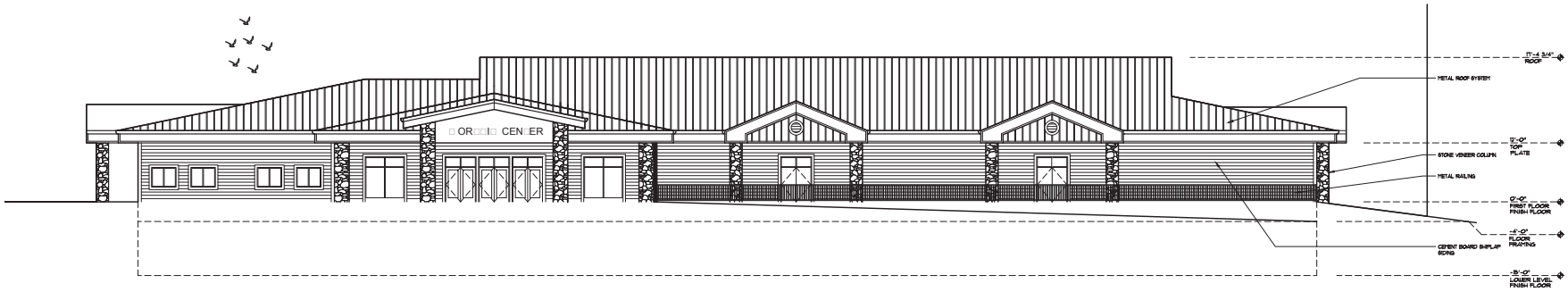

WEST ELEVATION

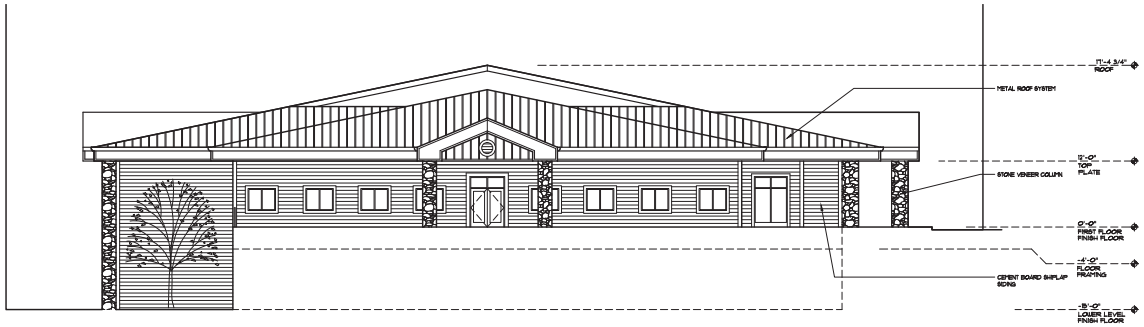

NORTH ELEVATION

EXTERIOR ELEVATIONS

SCALE: 3/32" = 1'-0"

K2 A&E

KIBLER & KIBLER
ARCHITECTURE & ENGINEERING

2556 HEATHER LANE
REDDING, CA 96002
PHONE (530) 226-0566
FAX (530) 221-3985
EMAIL info@k2ae.com

ALL IDEAS, DESIGNS AND PLANS REPRESENTED BY THIS DRAWING ARE THE EXCLUSIVE PROPERTY OF KIBLER & KIBLER ARCHITECTURE AND ENGINEERING (K2 A&E) AND SHALL NOT BE REPRODUCED WITHOUT PRIOR WRITTEN PERMISSION. ANY UNAUTHORIZED REUSE OF THIS DRAWING SHEET OTHER THAN FOR THE PROJECT AND LOCATION SHOWN IS PROHIBITED.

LICENSE STAMP

CONSULTANTS

PROJECT NAME
LITTLE COUNTRY CHURCH

WORSHIP CENTER

873 CANBY ROAD
REDDING, CA 96002

SHEET TITLE
EXTERIOR ELEVATIONS

DRAWING STATUS
USE PERMIT SUBMITTAL NO. 3

REVISIONS	DATE

DRAWN:	SEH
CHECKED:	SK
DATE:	9-03-2013
SCALE:	3/32" = 1/-0"
JOB NO.	1727

SHEET NO.
2

Plot Date: October 18, 2013 - 10:51 am
File Name: H:\Autocad\1730-1799\1727-LittleCountryChurch\01 - SITE DEVELOPEMENT 11-20-2012\1727-Little Country Church-SDP--9-03-2013Color_recover.dwg

PN SPK-2013-00020