Map A
Cactus Interchange
Drainage Facilities

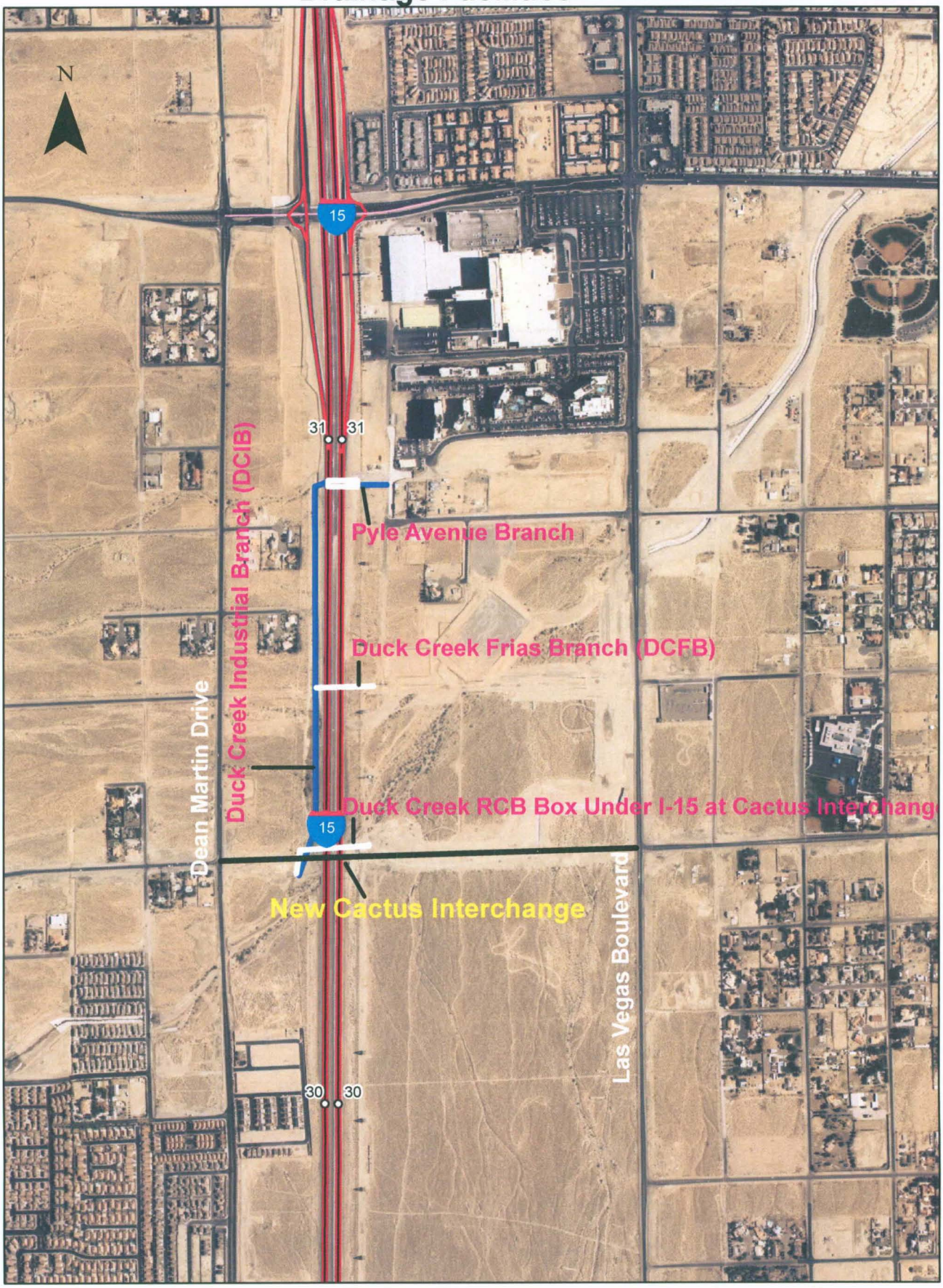

0 0.125 0.25 0.5 Miles

NEVADA DOT

STATE	PROJECT NO.	COUNTY	SHEET NO.
NEVADA	DE-STP-015-1(146)	CLARK	D4

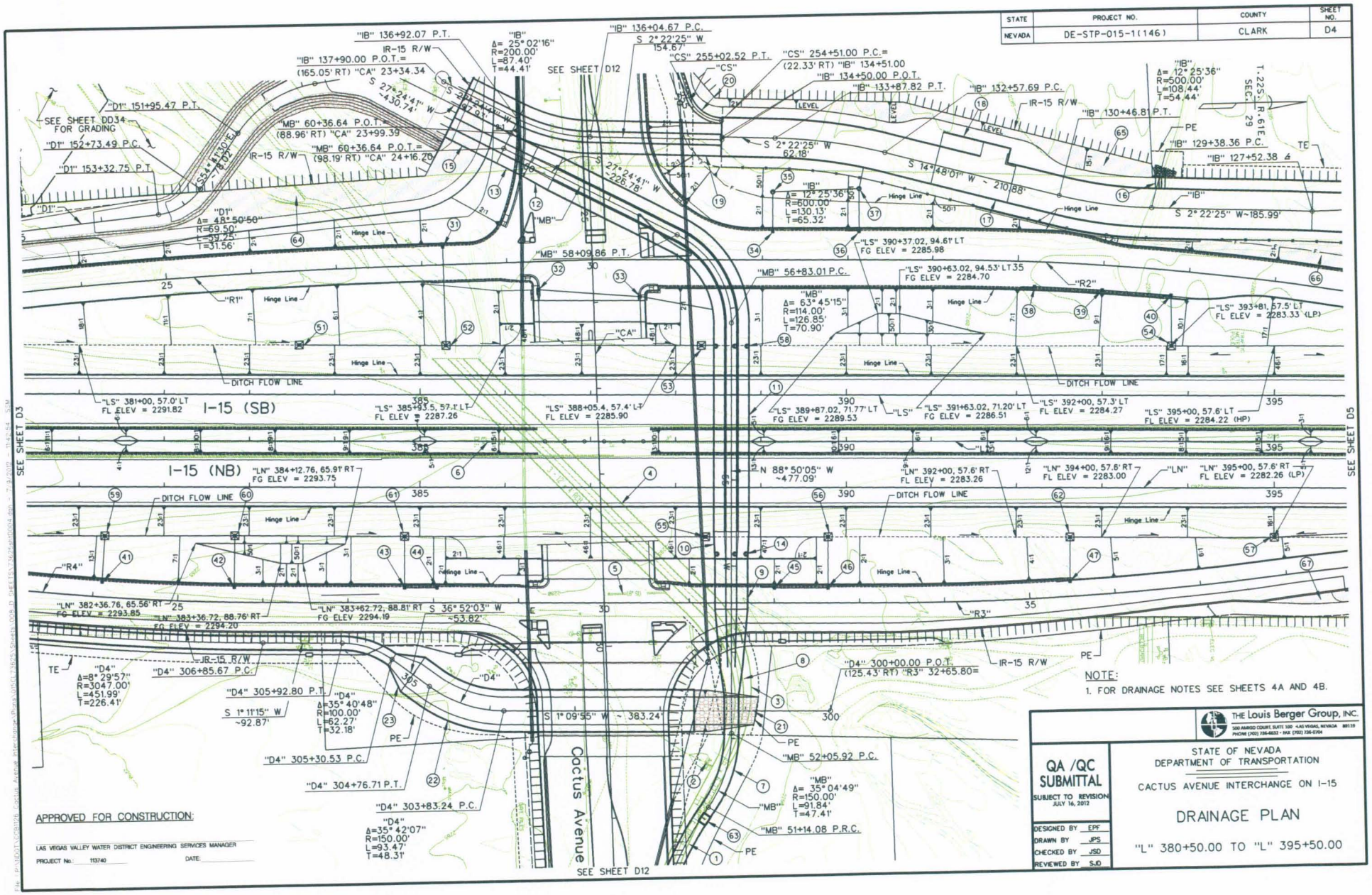

NOTE:

1. FOR DRAINAGE NOTES SEE SHEETS 4A AND 4B.

APPROVED FOR CONSTRUCTION:

LAS VEGAS VALLEY WATER DISTRICT ENGINEERING SERVICES MANAGER

PROJECT No.: 113740 DATE:

THE Louis Berger Group, INC.
300 AMIGO COURT, SUITE 100 · LAS VEGAS, NEVADA 89110
PHONE (702) 735-6032 · FAX (702) 735-0704

QA /QC SUBMITTAL
SUBJECT TO REVISION
JULY 16, 2012

DESIGNED BY EPF
DRAWN BY JPS
CHECKED BY JSD
REVIEWED BY SJD

STATE OF NEVADA
DEPARTMENT OF TRANSPORTATION

CACTUS AVENUE INTERCHANGE ON I-15

DRAINAGE PLAN

"L" 380+50.00 TO "L" 395+50.00

STATE	PROJECT NO.	COUNTY	SHEET NO.
NEVADA	DE-STP-015-1(146)	CLARK	D5

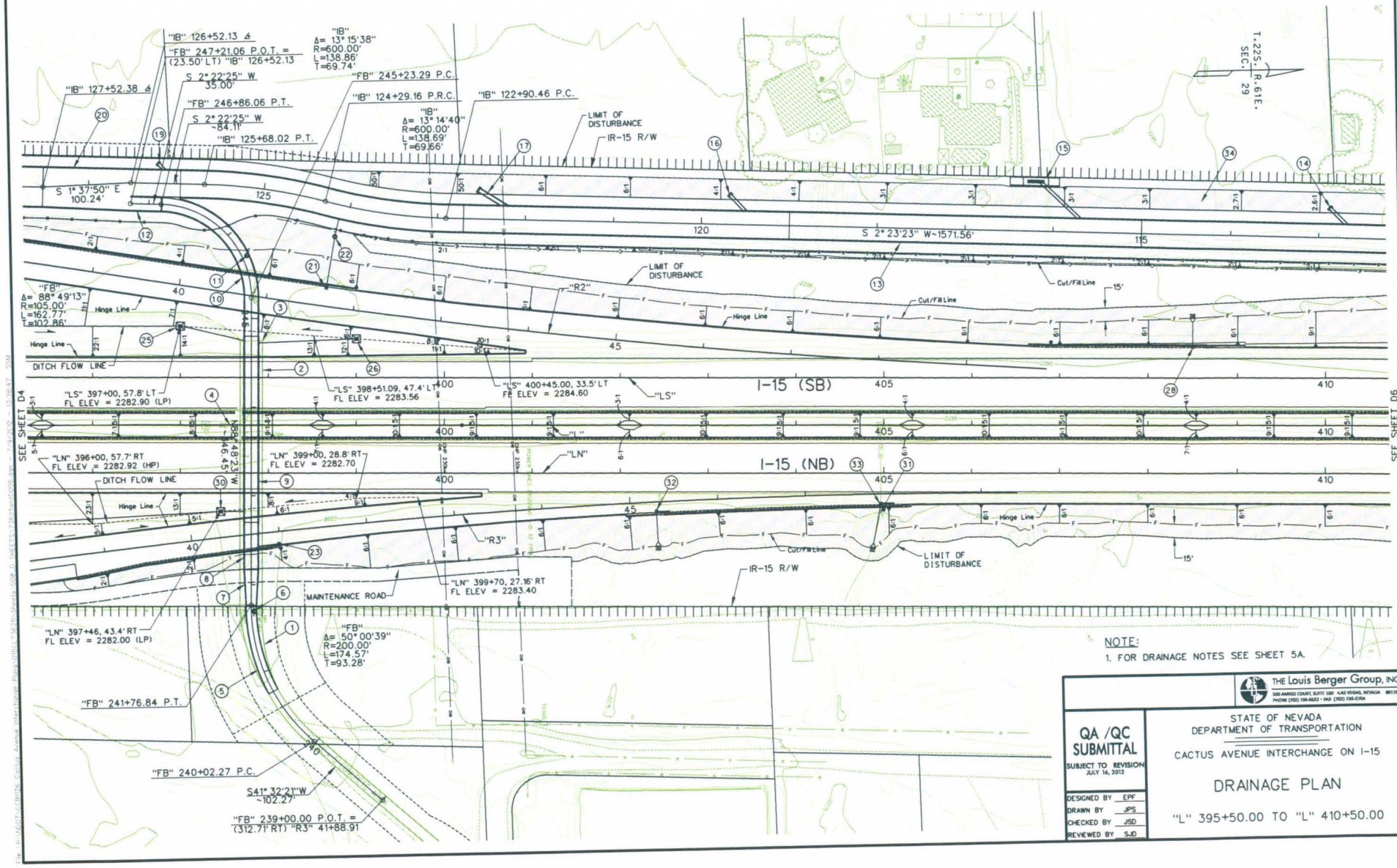

NOTE:

1. FOR DRAINAGE NOTES SEE SHEET 5A.

THE Louis Berger Group, INC.
500 AMERICO COURT, SUITE 100 · LAS VEGAS, NEVADA 89119
PHONE (702) 798-6622 · FAX (702) 798-0704

QA /QC SUBMITTAL
SUBJECT TO REVISION
JULY 16, 2012

DESIGNED BY EPF
DRAWN BY JPS
CHECKED BY JSD
REVIEWED BY SJD

STATE OF NEVADA
DEPARTMENT OF TRANSPORTATION

CACTUS AVENUE INTERCHANGE ON I-15

DRAINAGE PLAN

"L" 395+50.00 TO "L" 410+50.00

STATE	PROJECT NO.	COUNTY	SHEET NO.
NEVADA	DE-STP-015-1(146)	CLARK	D6

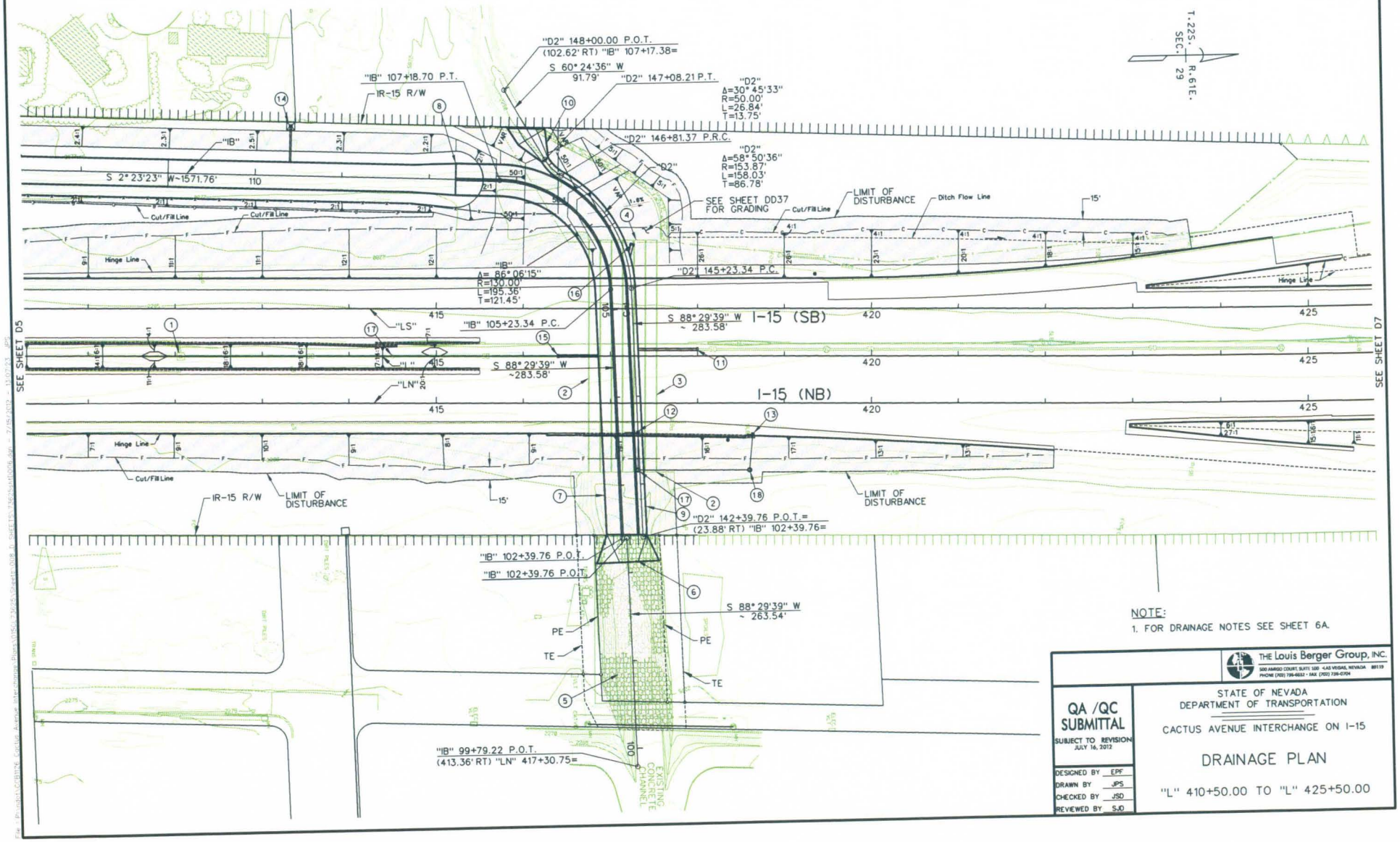

NOTE:

1. FOR DRAINAGE NOTES SEE SHEET 6A.

THE Louis Berger Group, INC.
500 ARROYO COURT, SUITE 100 <LAS VEGAS, NEVADA 89119
PHONE (702) 798-6552 - FAX (702) 798-0704

QA /QC SUBMITTAL
SUBJECT TO REVISION
JULY 16, 2012

DESIGNED BY EPF
DRAWN BY JPS
CHECKED BY JSD
REVIEWED BY SJD

STATE OF NEVADA
DEPARTMENT OF TRANSPORTATION

CACTUS AVENUE INTERCHANGE ON I-15

DRAINAGE PLAN

"L" 410+50.00 TO "L" 425+50.00