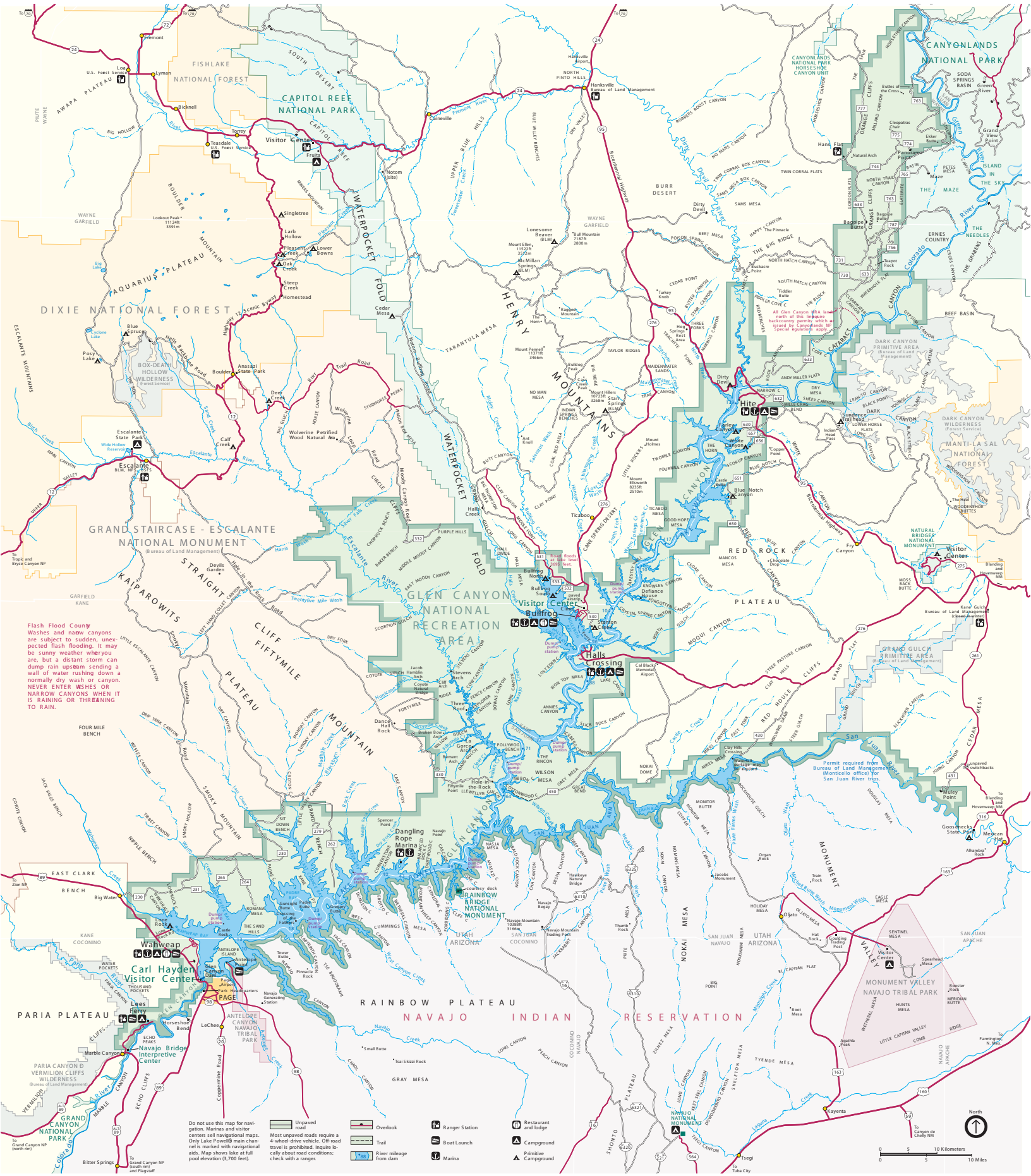
CAPITOL REEF NATIONAL PARK
FISHLAKE NATIONAL FOREST
DIXIE NATIONAL FOREST
GRAND STAIRCASE - ESCALANTE NATIONAL MONUMENT
(Bureau of Land Management)
GLEN CANYON NATIONAL RECREATION AREA
CANYONLANDS NATIONAL PARK
RAINBOW BRIDGE NATIONAL MONUMENT
NAVAJO INDIAN RESERVATION
MONUMENT VALLEY NAVAJO TRIBAL PARK
Visitor Center
Bullfrog
Halls Crossing
Hite
Dangling Rope Marina
Wahweap
Carl Hayden Visitor Center
Glen Canyon Dam
PAGE
Lees Ferry
Navajo Bridge Interpretive Center
Escalante
Boulder
Hanksville
Fremont
Loa
Lyman
Bicknell
Torrey
Teasdale
Caineville
Notom (site)
Cedar Mesa
Blue Mesa
Posy Lake
Escalante State Park
Calf Creek
Deer Creek
Anasazi State Park
Wolverine Petrified Wood Natural Area
Singletree
Larb Hollow
Pleasant Creek
Lower Bowns
Oak Creek
Steep Creek
Homestead
Lonesome Beaver (BLM)
McMillan Springs (BLM)
Dirty Devil
Hans Flat
Natural Arch
Panoramic Point
Maze
Bagpipe Butte
Teapot Rock
Fiddler Butte
Turkey Knob
Hog Springs Rest Area
Three Forks
Dirty Devil
Harley Canyon
Work Canyon
Copper Point
Sundance Trailhead
Indian Head Pass
Mount Ellsworth 8255ft 2510m
Blue Notch Canyon
Ticaboo
Halls Creek
Bullfrog North
Bullfrog South
Stanton Creek
Cal Black Memorial Airport
Fry Canyon
Visitor Center
Kane Gulch (closed to vehicles)
Bureau of Land Management
Muley Point
Goosenecks State Park
Mexican Hat
Oljato
Big Water
Lake Rock
Antelope Point
Page Airport
Page Headquarters
Navajo Generating Station
Navajo Bridge Interpretive Center
Marble Canyon
Horseshoe Bend
LeChee
Bitter Springs
Tsegi
Kayenta
Navajo Mountain Trading Post
Rainbow Bridge
Courtesy dock
Flash Flood Country
Washes and narrow canyons are subject to sudden, unexpected flash flooding. It may be sunny weather where you are, but a distant storm can dump rain upstream sending a wall of water rushing down a normally dry wash or canyon. NEVER ENTER WASHES OR NARROW CANYONS WHEN IT IS RAINING OR THREATENING TO RAIN.
Permit required from Bureau of Land Management (Monticello office) for San Juan River trips.
All Glen Canyon NRA lands north of this line require backcountry permits which are issued by Canyonlands NP. Special regulations apply.
Do not use this map for navigation. Marinas and visitor centers sell navigational maps. Only Lake Powell's main channel is marked with navigational aids. Map shows lake at full pool elevation (3,700 feet).
Unpaved road
Most unpaved roads require a 4-wheel-drive vehicle. Off-road travel is prohibited. Inquire locally about road conditions; check with a ranger.
Overlook
Trail
River mileage from dam
Ranger Station
Boat Launch
Marina
Restaurant and lodge
Campground
Primitive Campground
North
0 5 10 Kilometers
0 5 10 Miles